

SURVEY TO LOCATE THE NORTH LINE
 OF BLOCK 35 OF DAVIS' ADDITION
 TO THE CITY OF ELKHORN.
 DEC. 1939
 Lloyd L. Jensen
 by H.E.J.

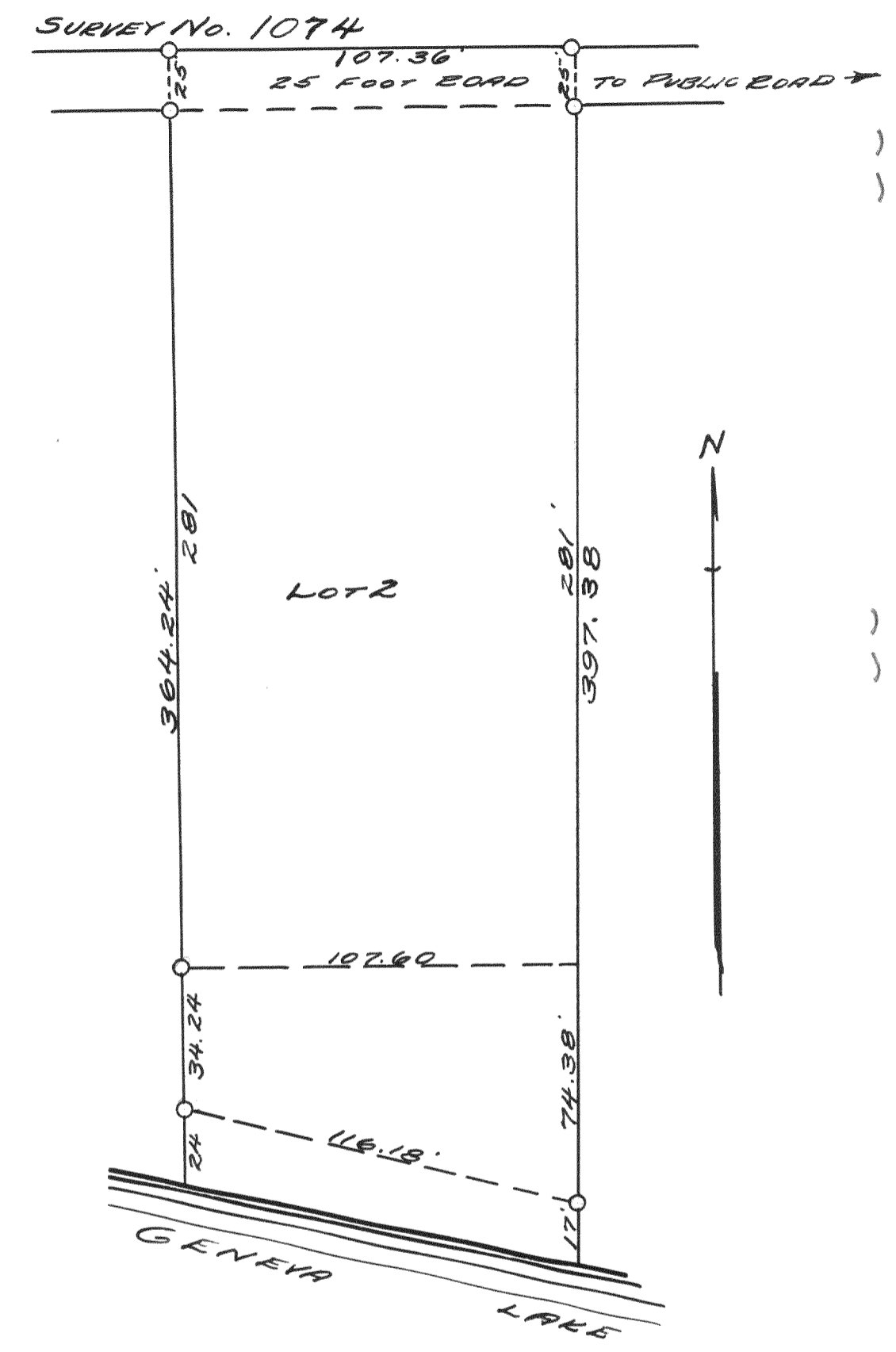

PLAT OF SURVEY OF LOT 2 OF S. 8.
 CHAPIN'S SUBDIVISION LOCATED IN
 SECTION 4 T14R17E, WALWORTH CO., WISC.
 DEC., 1940
 Lloyd L. Jensen
 H.E.J.