

SURVEY No. 960

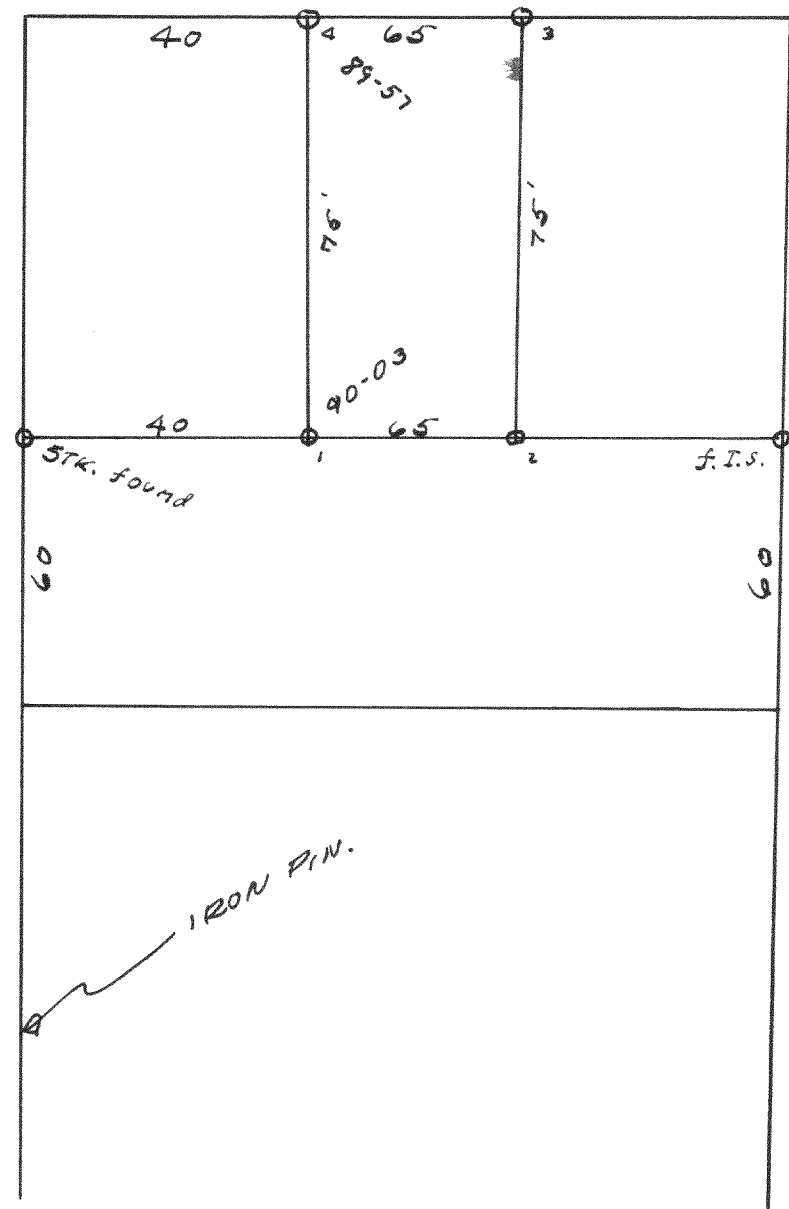

Survey of lot 2 Blk 22 of Chapman + Ludington's Add.

4-23-37

Lloyd L. Jensen by H. E. D.

SURVEY No. 961

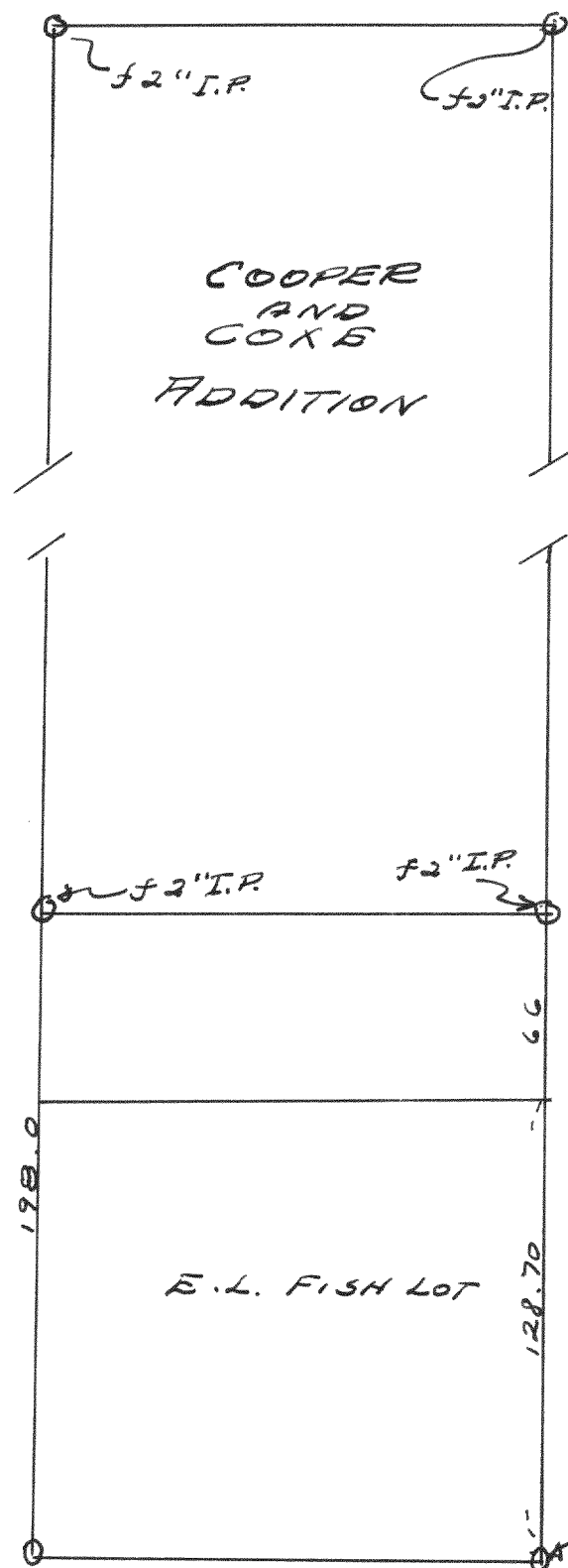

Survey of E. L. Fish lot in the City of Milwaukee.

1938

Lloyd L. Jensen by H. E. D.

SURVEY No. 962

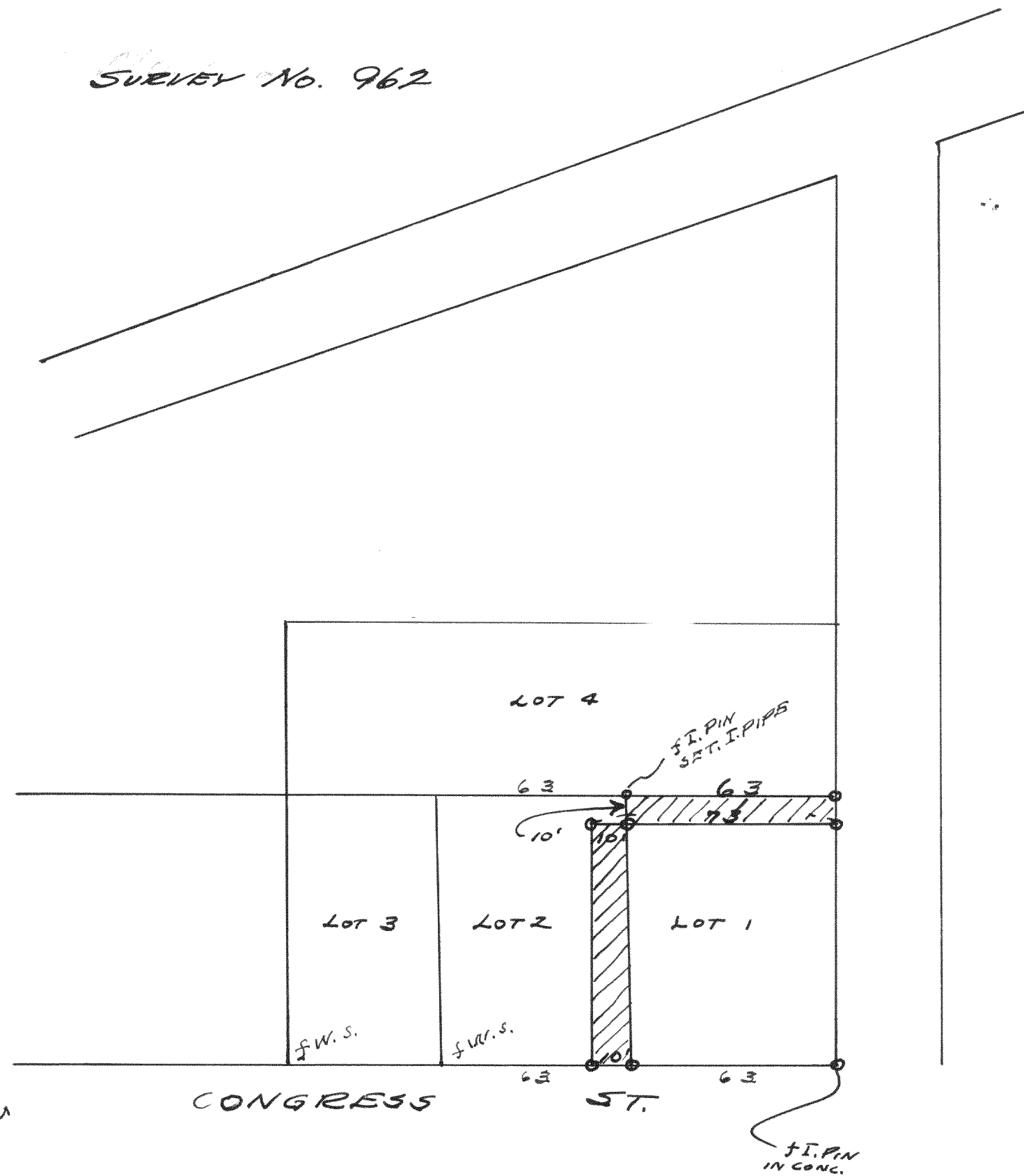

Survey of lots 1 and 2 of Madison Addition to Wms. Bay.

Nov. 7, 1938

Lloyd L. Jensen by H. E. D.