

No. 908

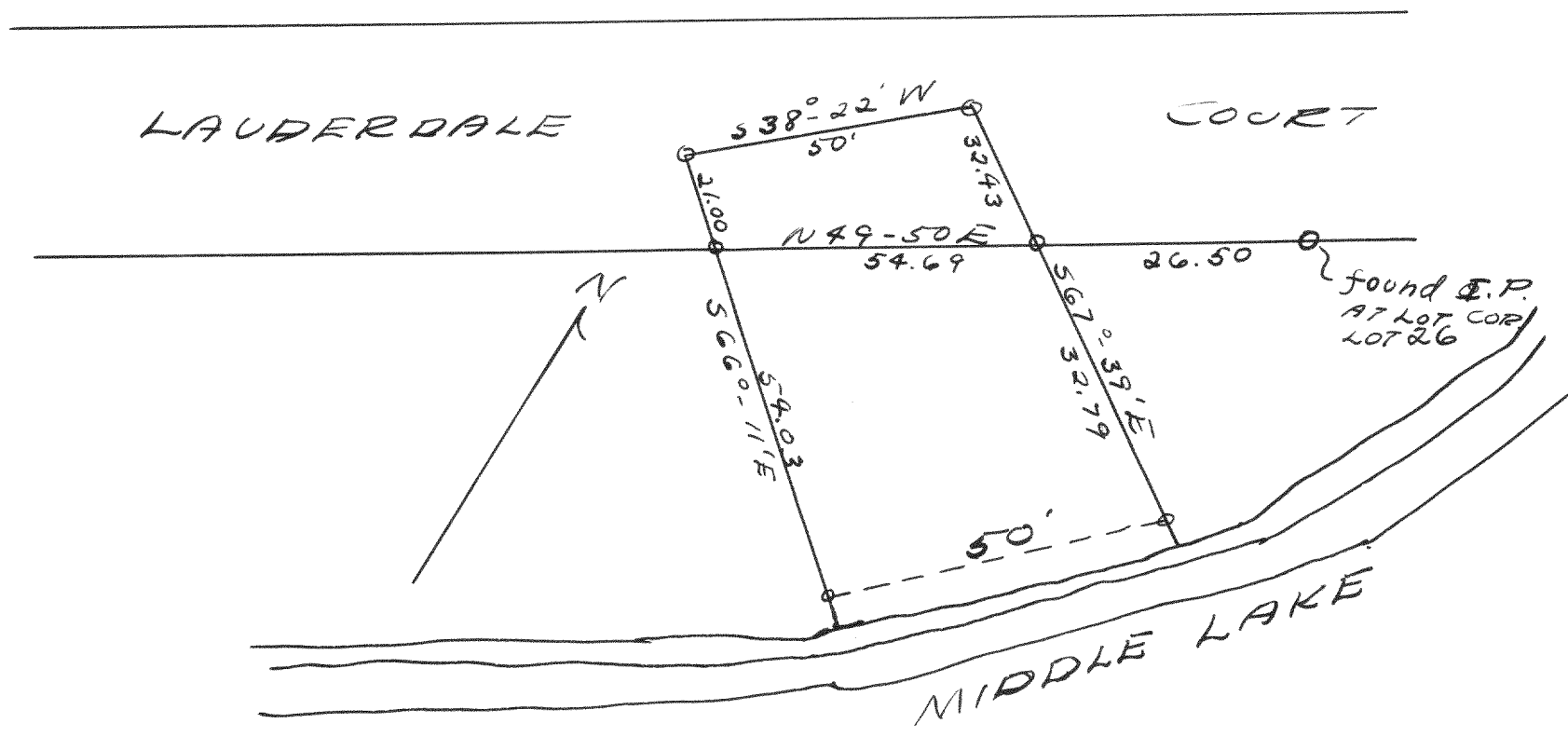

Plot of survey of part of lot 25
 of Green Island & Lauderdale
 Court of Green Island

9-3-37

Lloyd L. Jensen
 by H.E. J.

No. 909

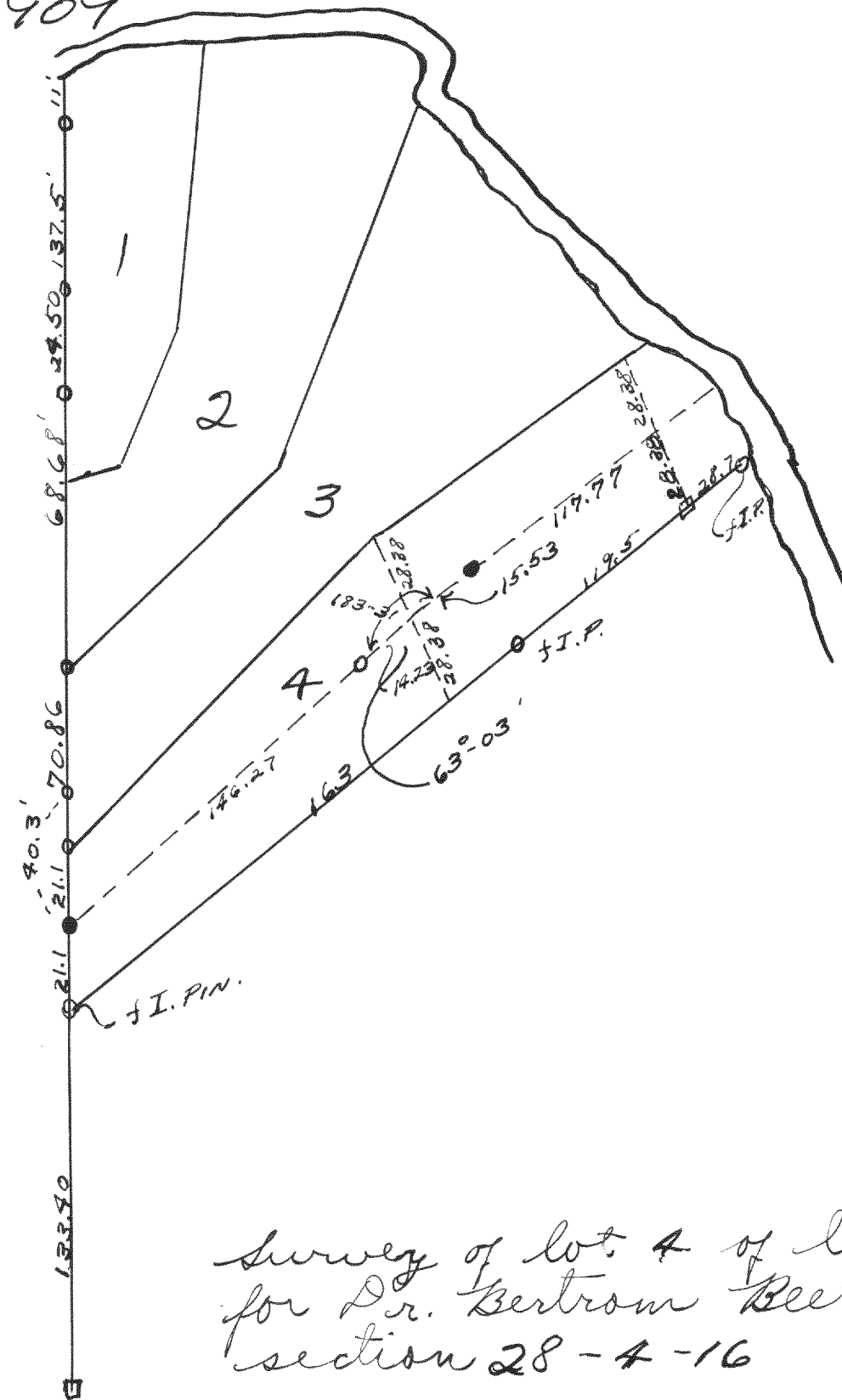

Survey of lot 4 of long point
 for Dr. Bertrom Beers. In
 section 28-4-16

9-7-37

Lloyd L. Jensen
 by H.E. J.