

Record of Survey.

No. 57

Township..... North of Range..... of 4 Principal Meridian as presented by the courses and distances on the following plat, and annexed field-notes of survey:
 Established the center of the section at the point of intersection of STRAIGHT quarter lines.
 Established all quarter-quarter corners upon the section boundary at proportional distances between known section and quarter section corners, according to the original field-notes of the Government survey.
 Established all lost corners at proportionate distances between known corners, according to the original field notes of the Government survey.



All that certain part of the E 1/2 of the SW 1/4 of Sec. 23 T2N, R17E. - Beginning at a pt. in the center of the highway leading from DeLavan to S.T. where the same crosses the 74.5' 1/4 Sec. Cor. of Sec. 23 running thence N. on said 1/4 Sec. line 18 rds, thence N 10 rds, thence S 10 rds & 14' to the center of said road, thence southeasterly along the E of said road 16 rds & 10' to the place of beginning. The above is the description of the land of Caldwell's land & the drawing shows the measurements as taken in the field. No stakes were driven.

Floyd V. Jensen County Surveyor
 June 19, 1933

Plat of Section..... Township..... North, Range..... of 4 Principal Meridian Scale 80 chains to 6 inches. The figures in red ink are the lengths of the lines as stated in the field-notes of the Government survey.
 Declination of the Magnetic Meridian from the True Meridian.....
 Surveyed and sub-divided..... A. D. 1..... in accordance with the State Laws and Instructions of the Commissioner of the General Land office, and recorded on pages..... of Register in the County Clerk's office.
 Witness my hand this..... day of..... A. D. 1..... SURVEYOR.

DESCRIPTION

25

No. 58 OF SECTION, QUARTER SECTION AND QUARTER QUARTER SECTION CORNERS

GOVERNMENT CORNERS				H. C. MILLER CO., MFG. STATIONERS, MILWAUKEE WISCONSIN					
No.	Bearing	In. Dia.	Links Distant	Bearing	In. Dia.	Links Distant	Bearing	In. Dia.	Links Distant

- N. W. Sec. Cor. identified,
- N. E. Sec. Cor. identified,
- S. E. Sec. Cor. identified,
- S. W. Sec. Cor. identified,
- N. 1/4 Sec. Cor. identified,
- E. 1/4 Sec. Cor. identified,
- S. 1/4 Sec. Cor. identified,
- W. 1/4 Sec. Cor. identified,

- Subdivision Corners
- Center 1/4 Sec. Cor.
 - North 1/4-1/4s N. W. qr.,
 - East 1/4-1/4s N. W. qr.,
 - South 1/4-1/4s N. W. qr.,
 - West 1/4-1/4s N. W. qr.,
 - Center 1/4-1/4s N. W. qr.,
 - North 1/4-1/4s N. E. qr.,
 - East 1/4-1/4s N. E. qr.,
 - South 1/4-1/4s N. E. qr.,
 - Center 1/4-1/4s N. E. qr.,
 - East 1/4-1/4s S. E. qr.,
 - South 1/4-1/4s S. E. qr.,
 - West 1/4-1/4s S. E. qr.,
 - Center 1/4-1/4s S. E. qr.,
 - South 1/4-1/4s S. W. qr.,
 - West 1/4-1/4s S. W. qr.,
 - Center 1/4-1/4s S. W. qr.

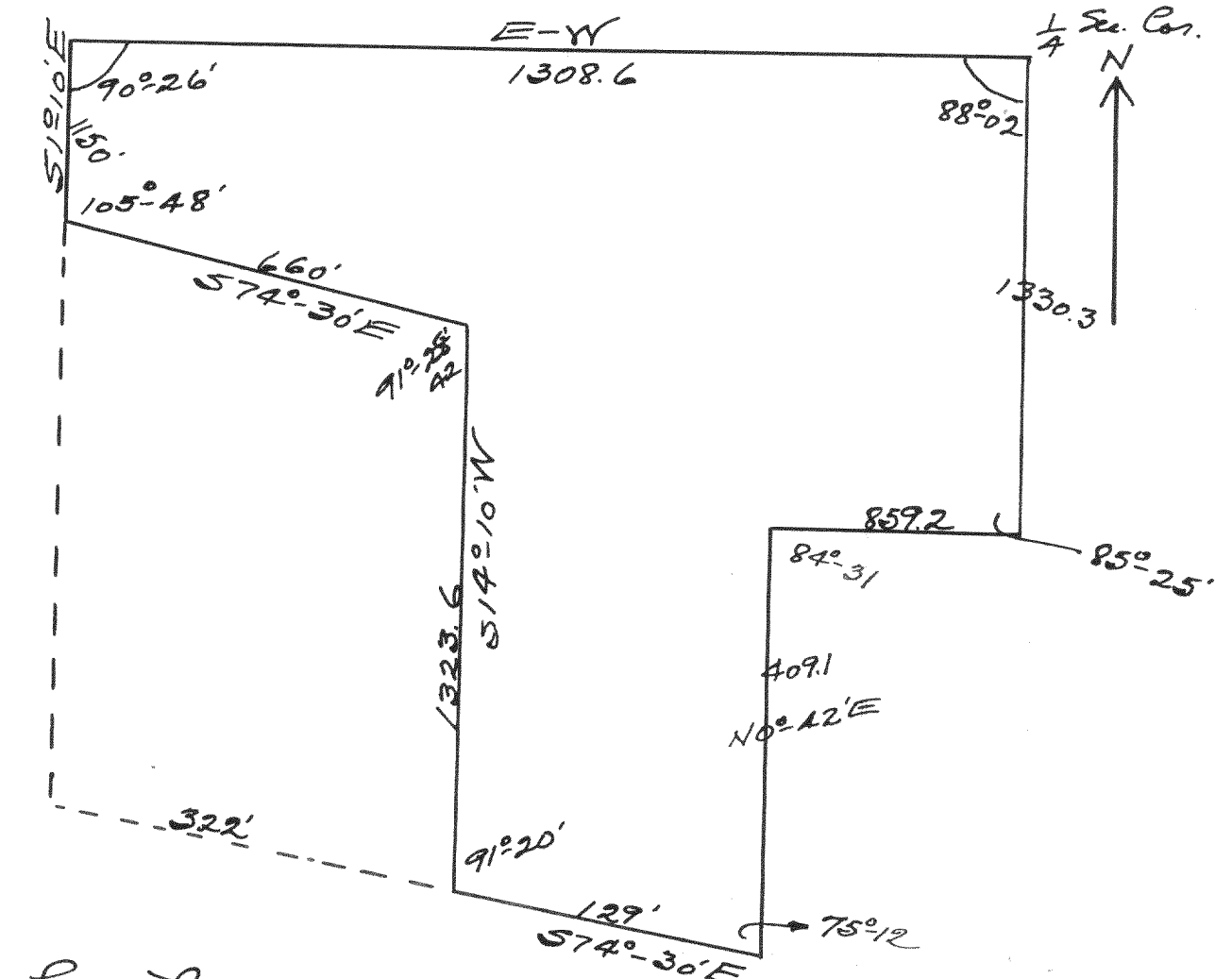

Location E 1/2 NW 1/4 of 13-2-15

Survey of a portion of the Barker farm. Lines were used as the lines and the description written as shown on the drawing.

Floyd V. Jensen
 July 16, 1933 County Surveyor

NAMES OF SWORN ASSISTANTS
 CHAINMEN
 FLAGMEN
 AXMEN

No 59 Limekiln Park
South Shore
Geneva Lake

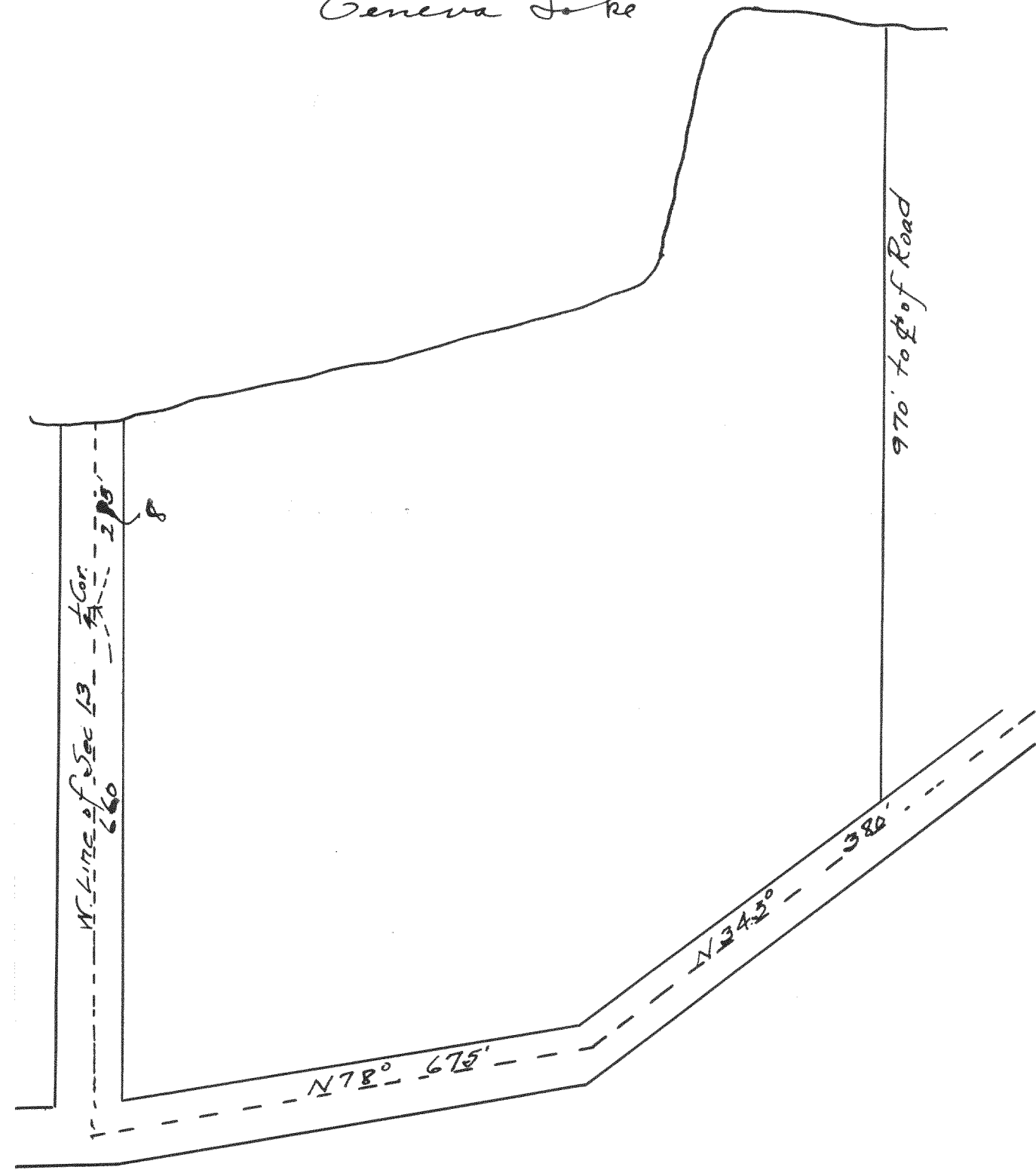

No 60

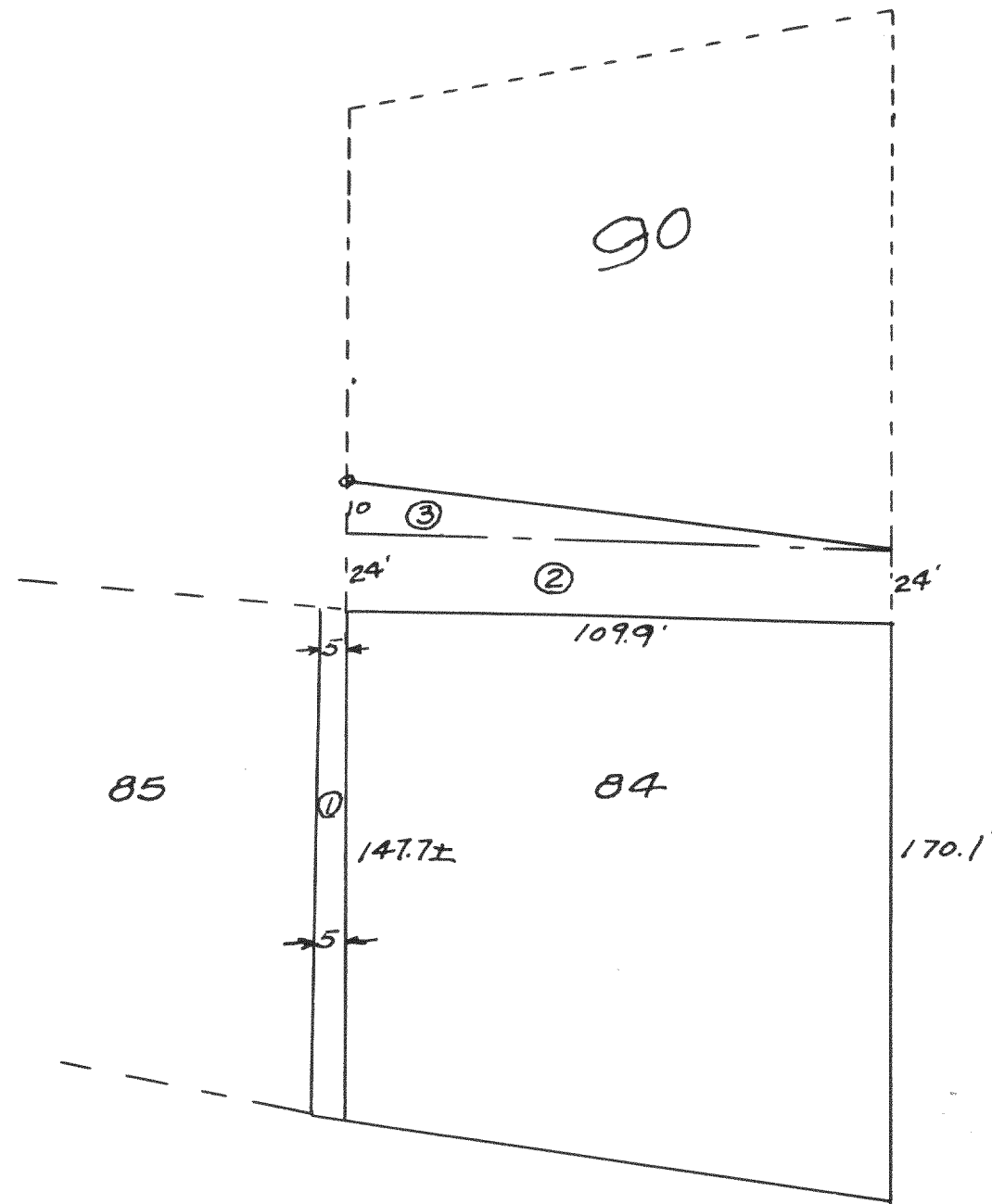

Property of I.C. Stickers
Lot 84

Parcels ① a 5' strip off from the north side of lot 85
 " ② a 24' " " " " E. end of " 90
 " ③ " Strip of land in lot 90, 10' wide at
 the S. end and 20' wide at the N. end &
 joins the strip of land designated as parcel #2.
 All in Unit No. 2 of County Club Estates.

Frederick, Wisconsin
 Floyd S. Jensen
 County Surveyor