

Record of Survey.

No. 783

Township _____, North of Range _____ of 4 Principal Meridian as presented by the courses and distances on the following plat, and annexed field-notes of survey:
 Established the center of the section at the point of intersection of STRAIGHT quarter lines.
 Established all quarter-quarter corners upon the section boundary at proportional distances between known section and quarter section corners, according to the original field-notes of the Government survey.
 Established all lost corners at proportionate distances between known corners, according to the original field notes of the Government survey.

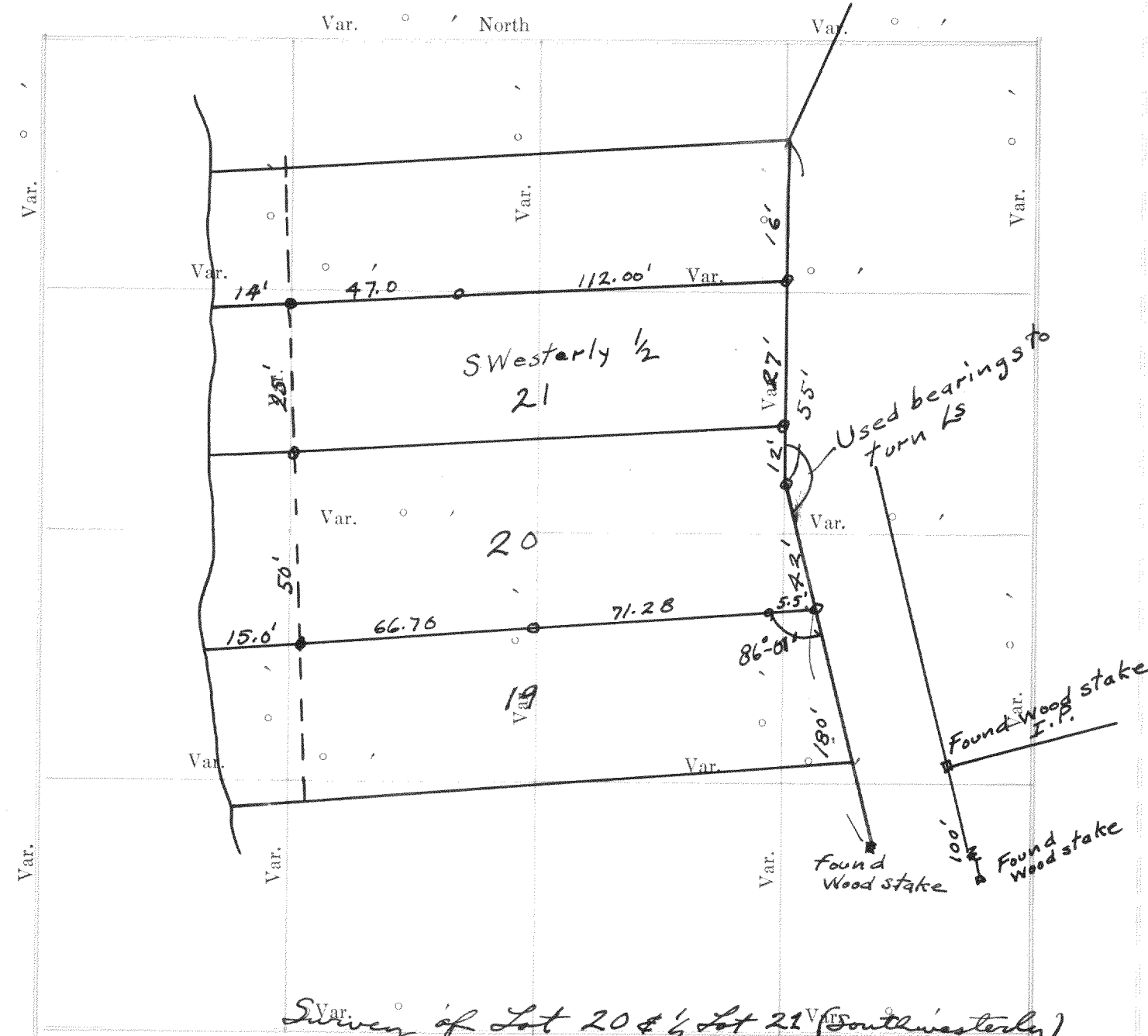

Plat of Section of the _____ Township, North, Range _____ of 4 Principal Meridian Scale 80 chains to 6 inches. The figures in red ink are the lengths of the lines as stated in the field-notes of the Government survey.
 Declination of the Magnetic Meridian from the True Meridian _____
 Surveyed and sub-divided _____ A. D. 1 _____, in accordance with the State Laws and Instructions of the Commissioner of the General Land office, and recorded on pages _____ of Register in the County Clerk's office.

Witness my hand this _____ day of _____ A. D. 1 _____

Lloyd L. Jensen
 County Surveyor
 By W. E. H.

 SURVEYOR.

DESCRIPTION

248

OF SECTION, QUARTER SECTION AND QUARTER QUARTER SECTION CORNERS

No.	GOVERNMENT CORNERS				SUBDIVISION CORNERS			
	Bearing Trees	In. Dia.	Courses they bear	Links Distant	Bearing Trees	In. Dia.	Courses they bear	Links Distant

No. 784

- No. 1. N. W. Sec. Cor. identified,
 2. N. E. Sec. Cor. identified,
 3. S. E. Sec. Cor. identified,
 4. S. W. Sec. Cor. identified,
 5. N. 1/4 Sec. Cor. identified,
 6. E. 1/4 Sec. Cor. identified,
 7. S. 1/4 Sec. Cor. identified,
 8. W. 1/4 Sec. Cor. identified,
 Subdivision Corners
 No. 1. Center 1/4 Sec. Cor.
 2. North 1/4-1/4s N. W. qr.,
 3. East 1/4-1/4s N. W. qr.,
 4. South 1/4-1/4s N. W. qr.,
 5. West 1/4-1/4s N. W. qr.,
 6. Center 1/4-1/4s N. W. qr.,
 7. North 1/4-1/4s N. E. qr.,
 8. East 1/4-1/4s N. E. qr.,
 9. South 1/4-1/4s N. E. qr.,
 10. Center 1/4-1/4s N. E. qr.,
 11. East 1/4-1/4s S. E. qr.,
 12. South 1/4-1/4s S. E. qr.,
 13. West 1/4-1/4s S. E. qr.,
 14. Center 1/4-1/4s S. E. qr.,
 15. South 1/4-1/4s S. W. qr.,
 16. West 1/4-1/4s S. W. qr.,
 17. Center 1/4-1/4s S. W. qr.

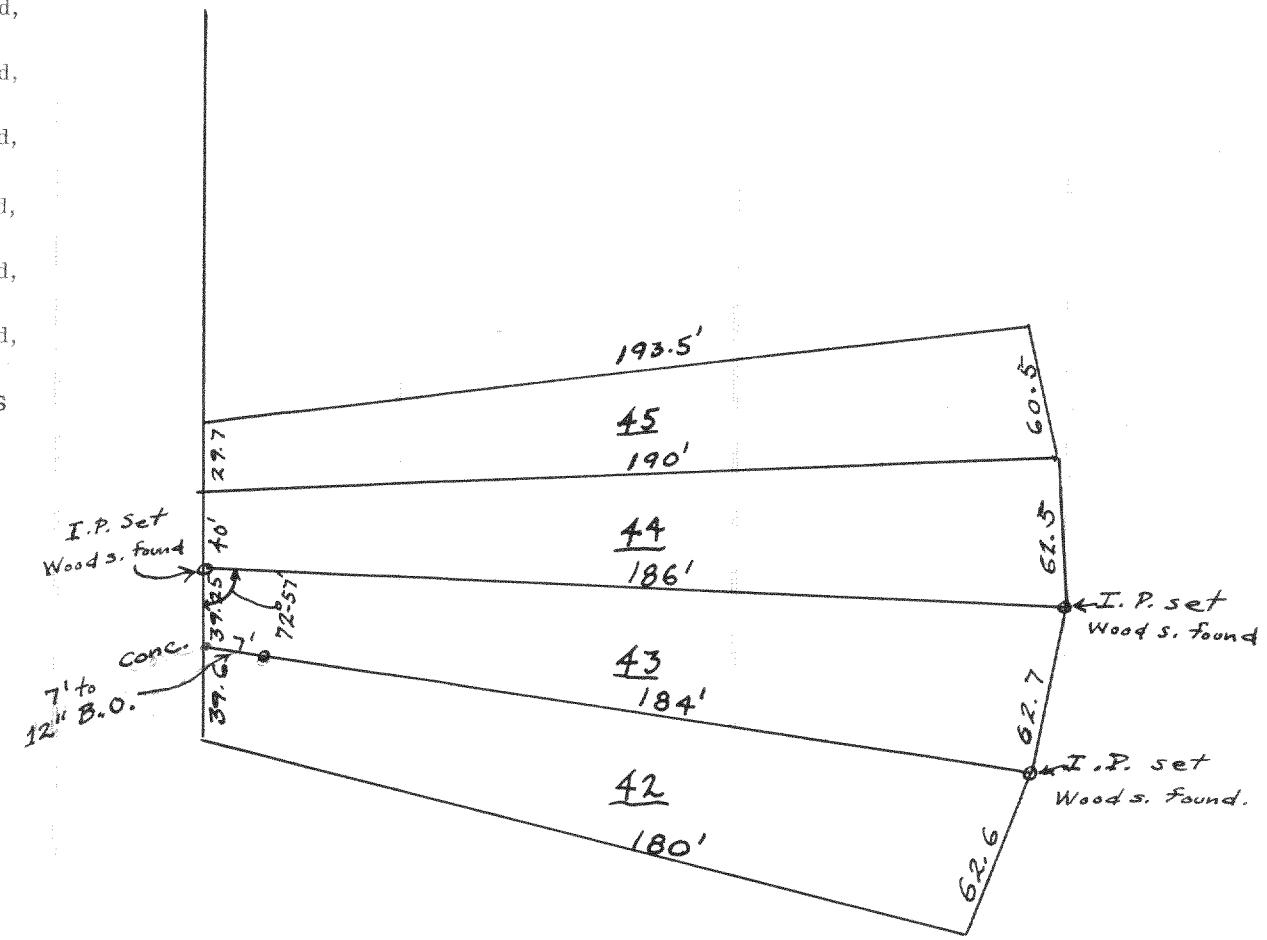

Survey of Lot 43 of 1st Add to Cedar Pt. Park, Village of Williams Bay.

January 18, 1937

Lloyd L. Jensen
 County Surveyor
 By W. E. H.

NAMES OF SWORN ASSISTANTS

CHAINMEN

FLAGMEN

AXMEN

Northerly portion of a plot of a survey of part of "the Folly" Subdivision, located in Section 13-1-17. See page 249

Hoyd L. Jensen
County Surveyor
By W. E. H.

