

Record of Survey.

DESCRIPTION

OF SECTION, QUARTER SECTION AND QUARTER QUARTER SECTION CORNERS

Township..... North of Range..... of 4 Principal Meridian as presented by the courses and distances on the following plat, and annexed field-notes of survey:

Established the center of the section at the point of intersection of STRAIGHT quarter lines.

Established all quarter-quarter corners upon the section boundary at proportional distances between known section and quarter section corners, according to the original field-notes of the Government survey.

Established all lost corners at proportionate distances between known corners, according to the original field notes of the Government survey.

No. 51 Survey to Establish Grades at outlet of Lauderdale Lakes

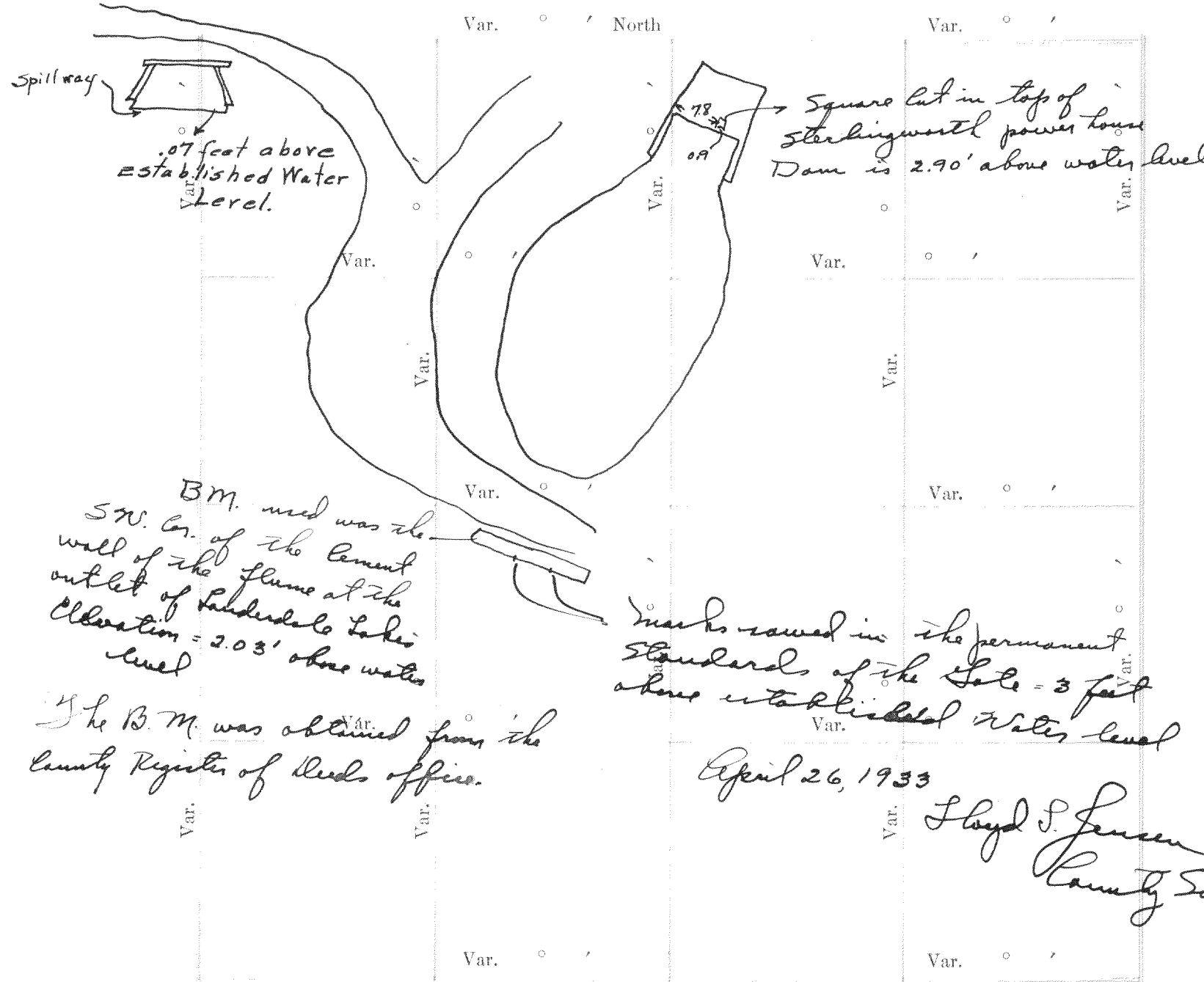

GOVERNMENT CORNERS

No. 52 Plat of Survey of land in the SE 1/4 of SW 1/4 of Sec. 29, T27N, R16E.

1. N. W. Sec. Cor. identified,
 2. N. E. Sec. Cor. identified,
 3. S. E. Sec. Cor. identified,
 4. S. W. Sec. Cor. identified,
 5. N. 1/4 Sec. Cor. identified,
 6. E. 1/4 Sec. Cor. identified,
 7. S. 1/4 Sec. Cor. identified,
 8. W. 1/4 Sec. Cor. identified,

Subdivision Corners

No. 1. Center 1/4 Sec. Cor.
 2. North 1/4-1/4s N. W. qr.,
 3. East 1/4-1/4s N. W. qr.,
 4. South 1/4-1/4s N. W. qr.,
 5. West 1/4-1/4s N. W. qr.,
 6. Center 1/4-1/4s N. W. qr.,
 7. North 1/4-1/4s N. E. qr.,
 8. East 1/4-1/4s N. E. qr.,
 9. South 1/4-1/4s N. E. qr.,
 10. Center 1/4-1/4s N. E. qr.,
 11. East 1/4-1/4s S. E. qr.,
 12. South 1/4-1/4s S. E. qr.,
 13. West 1/4-1/4s S. E. qr.,
 14. Center 1/4-1/4s S. E. qr.,
 15. South 1/4-1/4s S. W. qr.,
 16. West 1/4-1/4s S. W. qr.,
 17. Center 1/4-1/4s S. W. qr.

This survey was made to check the existing lines in regard to measurements between pipes as shown on the plat.

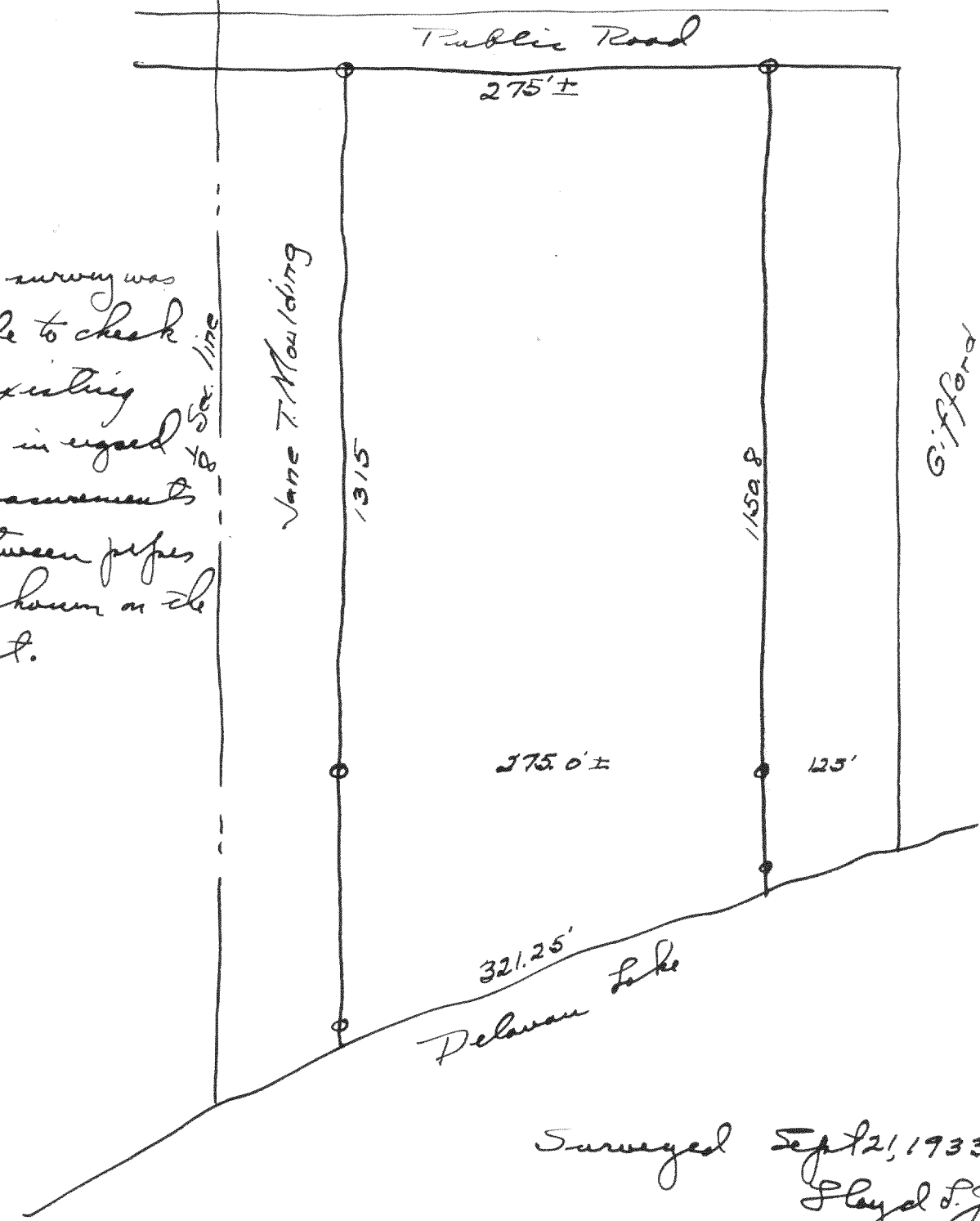

Plat of Section..... Township..... North, Range..... of 4 Principal Meridian Scale 80 chains to 6 inches. The figures in red ink are the lengths of the lines as stated in the field-notes of the Government survey.

Declination of the Magnetic Meridian from the True Meridian.....

Surveyed and sub-divided..... A. D. 1..... in accordance with the State Laws and Instructions of the Commissioner of the General Land office, and recorded on pages..... of Register in the County Clerk's office.

Witness my hand this..... day of..... A. D. 1.....

SURVEYOR.

NAMES OF SWORN ASSISTANTS

CHAINMEN FLAGMEN AXMEN

Survey of 12 Acres in 14-1-16

No 53

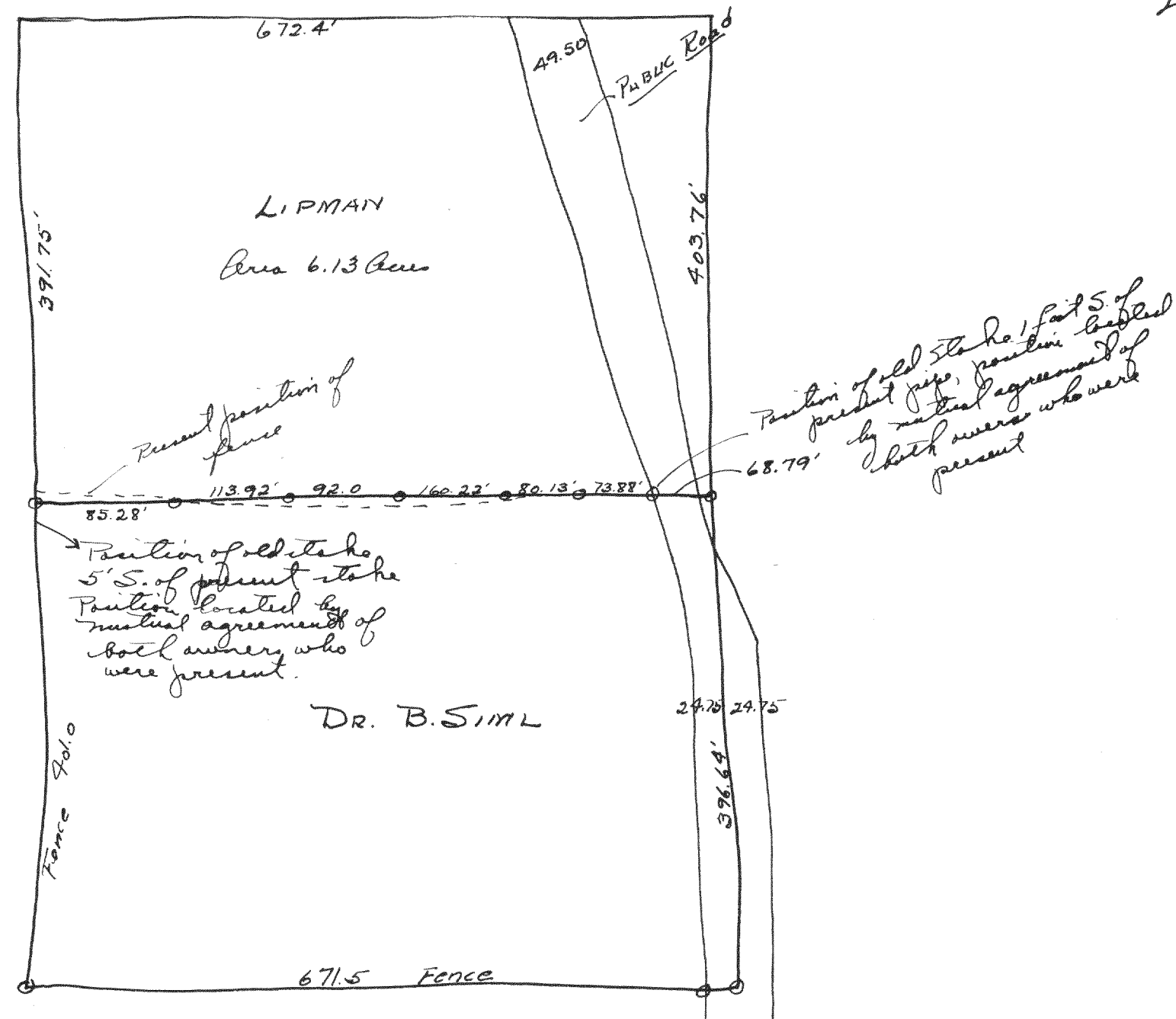

Survey for Dr. B. Simil in the SE $\frac{1}{4}$ of Sec 14-1-16 to locate the division line between his prop. and Mr. Lipman on the north. Both owners were present and a line was established between the two prop., though it varies from the recorded description a small amount.

Aug 7, 1933

Lloyd S. Jensen
C. S. S.

No. 54

Survey of Part of old O. F. Crp farm

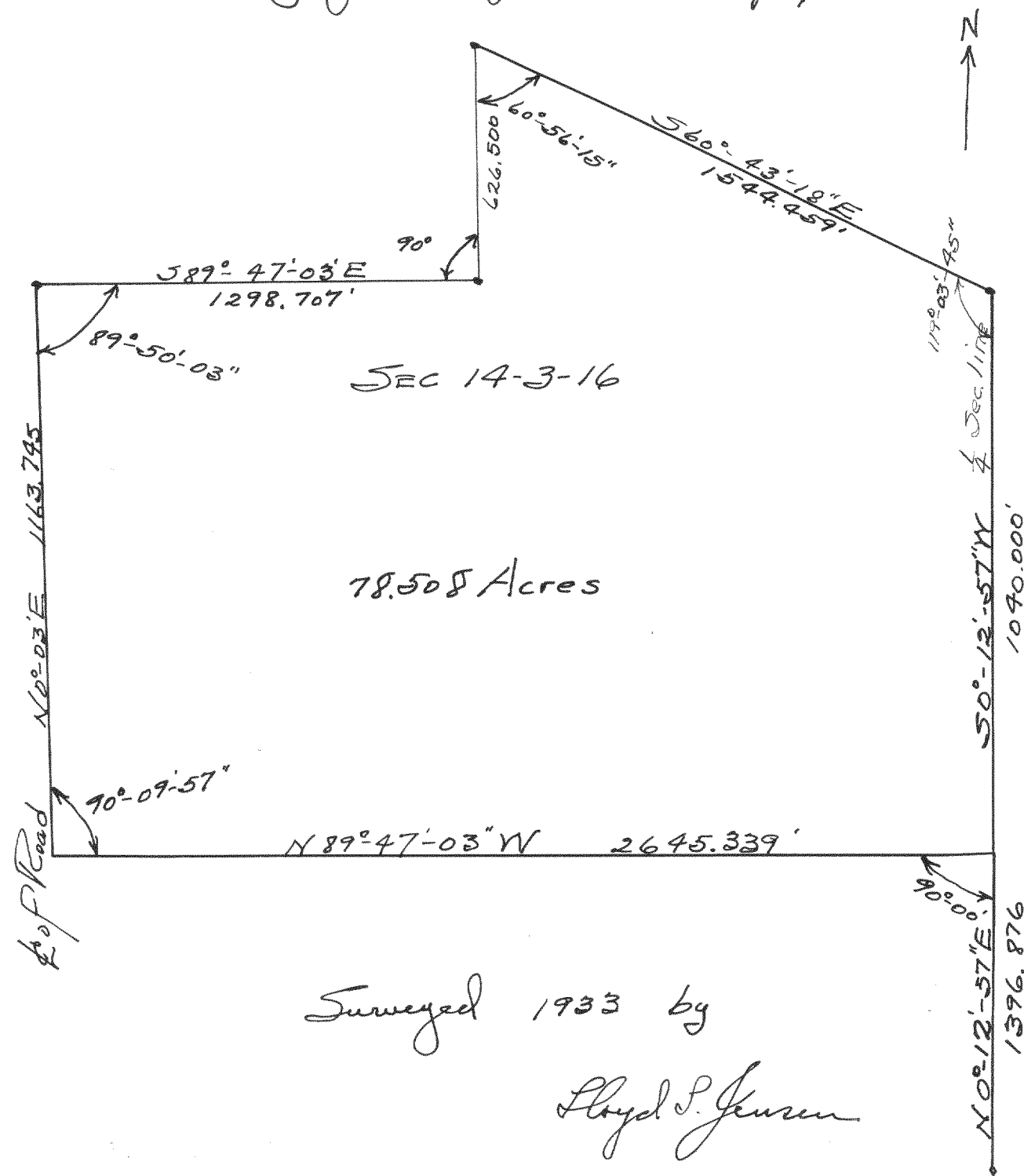

Surveyed 1933 by

Lloyd S. Jensen