

Record of Survey.

No. 609 LOT 10, LONG POINT SUB.

Township..... North of Range..... of 4 Principal Meridian
 as presented by the courses and distances on the following plat, and annexed field-notes of survey:
 Established the center of the section at the point of intersection of STRAIGHT quarter lines.
 Established all quarter-quarter corners upon the section boundary at proportional distances between known section and quarter section corners, according to the original field-notes of the Government survey.
 Established all lost corners at proportionate distances between known corners, according to the original field notes of the Government survey.

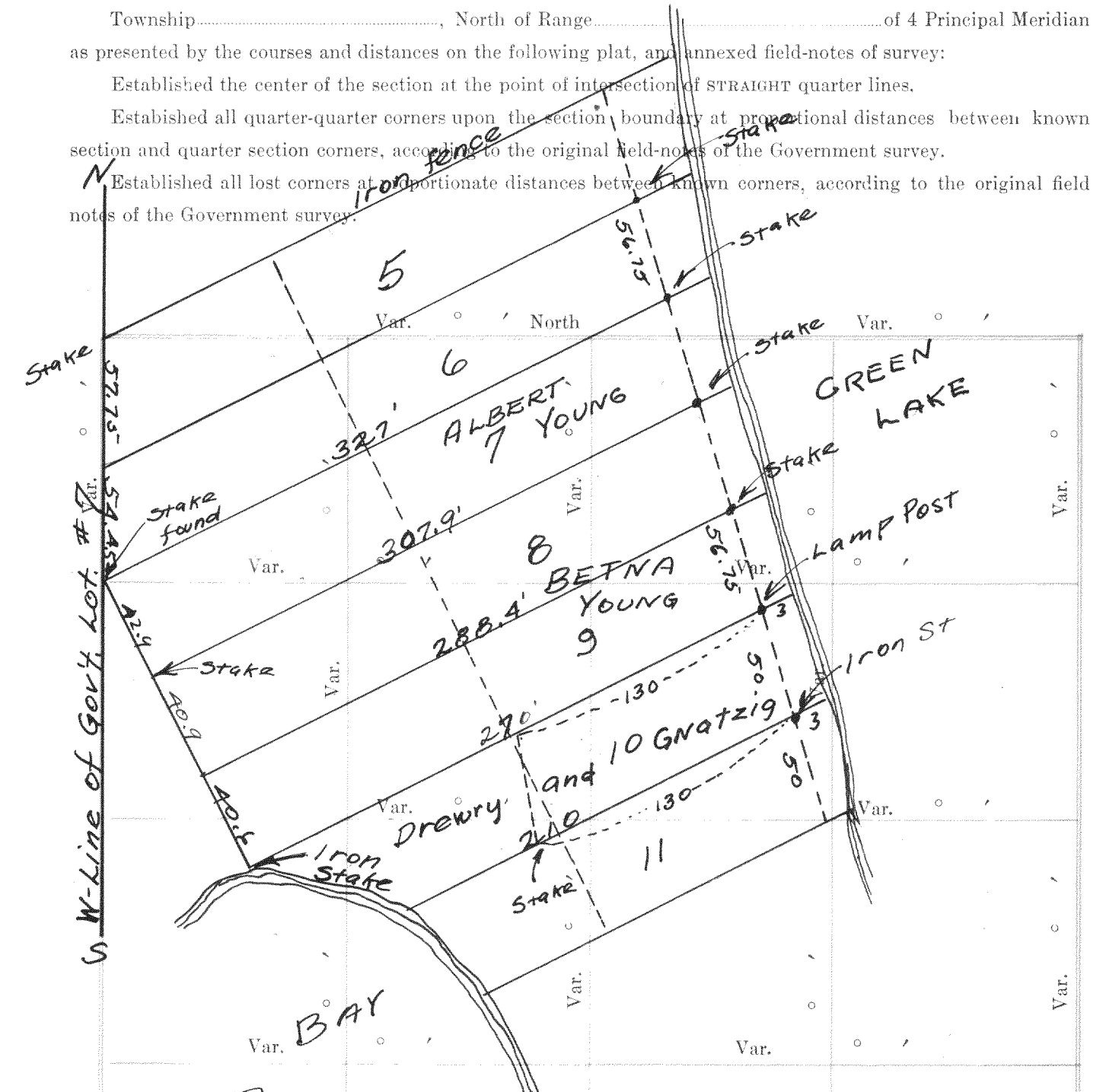

Plat of a survey made by the direction of Drewry and Gnatzig of Whiteswater, Wis. to relocate the lines and corners of Lot No. 10 of the Plat of Long Point (Vol. 5 p. 66.) The said plat being located in the south east quarter of Section No. 20, Range No. 4 North

Plat of Section No. 20, Range No. 4 North, Township No. 16 East, being the Town of La Grange, Walworth County, Wis.

Declination of the Magnetic Meridian from the True Meridian.....
 As there is no distance given on the recorded plat for the south west end of the said lot established the north westerly line of the lot and from the measure southwardly 50 feet parallel with the back line as shown on the plat.
 Elkhor, Oct. 1925
 Wm. Child, Co. S.
 Recorder by Lloyd S. Jensen Co. Sur.

DESCRIPTION

OF SECTION, QUARTER SECTION AND QUARTER QUARTER SECTION CORNERS

GOVERNMENT CORNERS				H. C. MILLER CO. MFG. STATIONERS, MILWAUKEE X15000								
No.	Bearing	In. Dia.	Courses they bear	Links Distant	Bearing	In. Dia.	Courses they bear	Links Distant	Bearing	In. Dia.	Courses they bear	Links Distant

- No. 1. N. W. Sec. Cor. identified,
- 2. N. E. Sec. Cor. identified,
- 3. S. E. Sec. Cor. identified,
- 4. S. W. Sec. Cor. identified,
- 5. N. 1/4 Sec. Cor. identified,
- 6. E. 1/4 Sec. Cor. identified,
- 7. S. 1/4 Sec. Cor. identified,
- 8. W. 1/4 Sec. Cor. identified,

- Subdivision Corners
- No. 1. Center 1/4 Sec. Cor.
 - 2. North 1/4-1/4s N. W. qr.,
 - 3. East 1/4-1/4s N. W. qr.,
 - 4. South 1/4-1/4s N. W. qr.,
 - 5. West 1/4-1/4s N. W. qr.,
 - 6. Center 1/4-1/4s N. W. qr.,
 - 7. North 1/4-1/4s N. E. qr.,
 - 8. East 1/4-1/4s N. E. qr.,
 - 9. South 1/4-1/4s N. E. qr.,
 - 10. Center 1/4-1/4s N. E. qr.,
 - 11. East 1/4-1/4s S. E. qr.,
 - 12. South 1/4-1/4s S. E. qr.,
 - 13. West 1/4-1/4s S. E. qr.,
 - 14. Center 1/4-1/4s S. E. qr.,
 - 15. South 1/4-1/4s S. W. qr.,
 - 16. West 1/4-1/4s S. W. qr.,
 - 17. Center 1/4-1/4s S. W. qr.

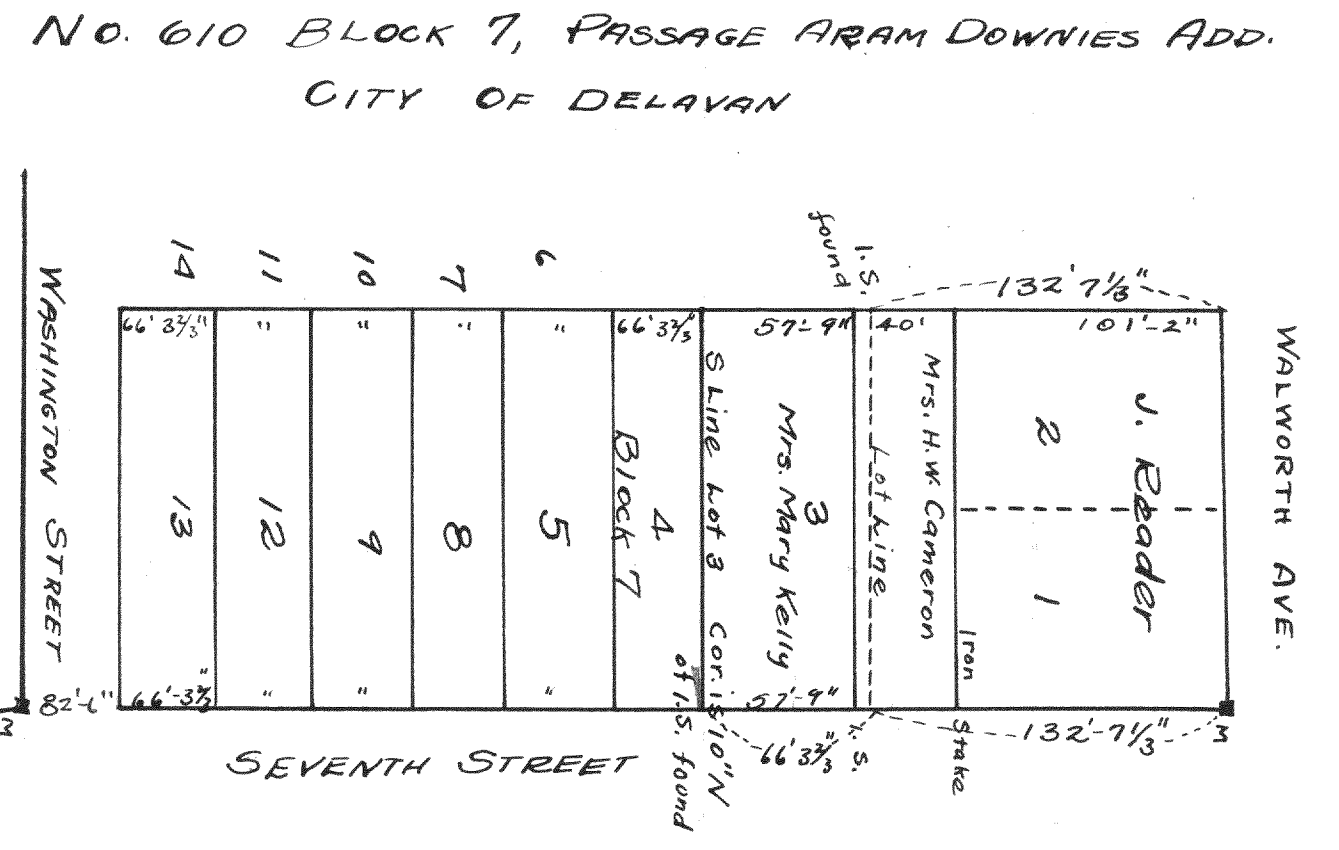

Plat of a survey made for Mrs. Mary Kelly and Mrs. H.W. Cameron of Delavan to locate the corners of their lots, being a portion of lot No. 3 for Mrs. Kelly and a portion of Lots 1, 2, & 3 for Mrs. Cameron of Block 7 of The Passage Aram and Downey Addition in the City of Delavan, Walworth County, Wisconsin.

The lines of the Block were run according to Monuments set by the City Engineer and I find in the East line of the Block an overrun of 33' giving each lot of 66 feet, 66' 3 2/3" in width
 Survey made April 25th 1931

Wm. Child
 County Surveyor

Recorded by Lloyd S. Jensen
 Co. Sur.

NAMES OF SWORN ASSISTANTS

CHAINMEN FLAGMEN AXMEN

No. 611 BLOCK 4 OF PASSAGE-ARAM-DOWNIE'S ADD.

CITY OF DELAVAN

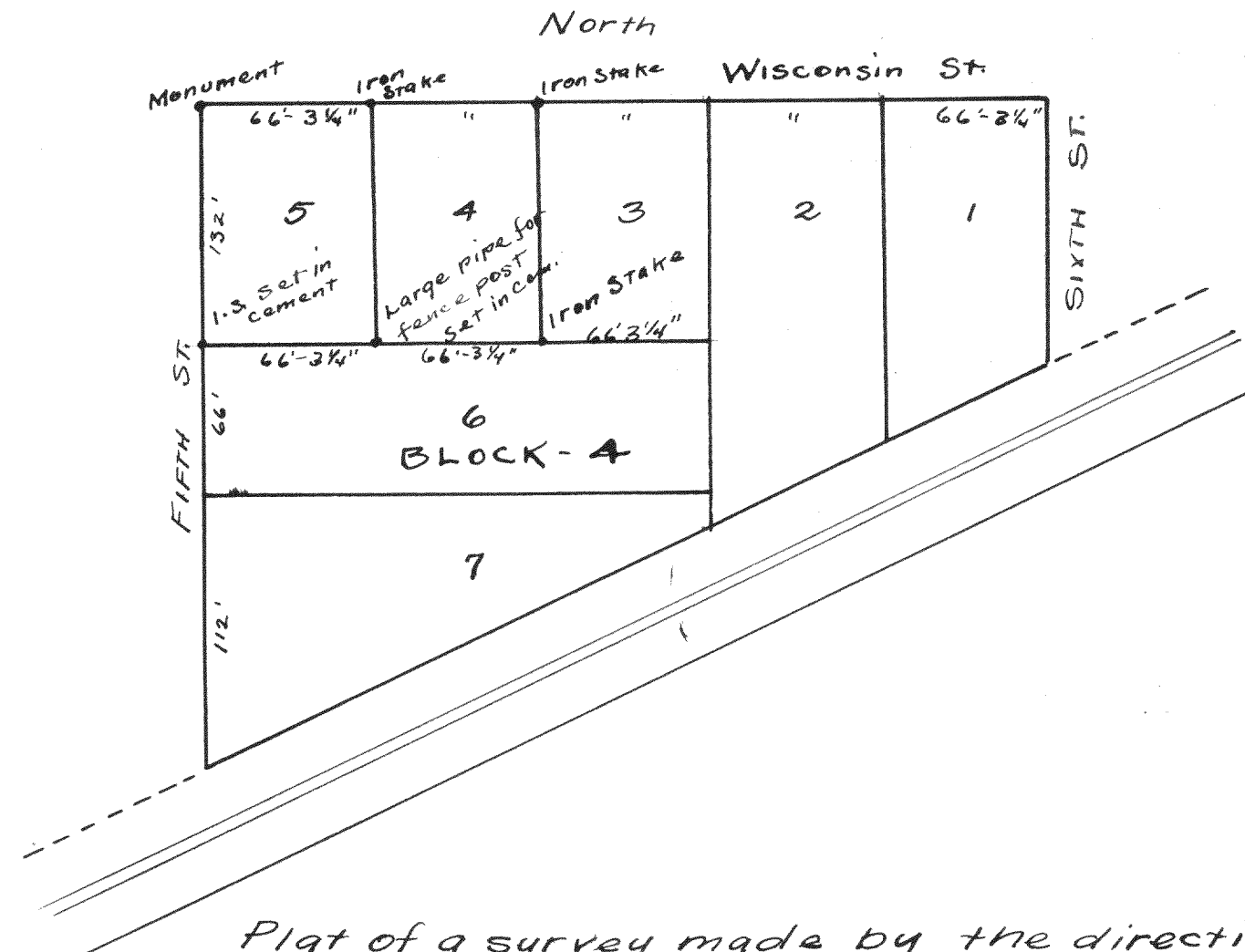

Plat of a survey made by the direction of
 Thos. J. Sorenson of Delavan to locate the corners
 of Lots 4 & 5 of Block 4 of Passage Aram-Downies
 Addition in the City of Delavan, Walworth County,
 Wisconsin. The lines of the block were ran according
 to the Monuments set by the City Engineer, and
 I find in the North line of the Block an overrun
 of 17" (or 14") giving each lot 66' 3 1/4" in width.
 Survey made April 24th 1931

Wm. Child
 County Surveyor

Recorded by Lloyd S. Jensen
 Co. Sur.

612- N.E. 1/4 Sec. 26, T4N, R17E

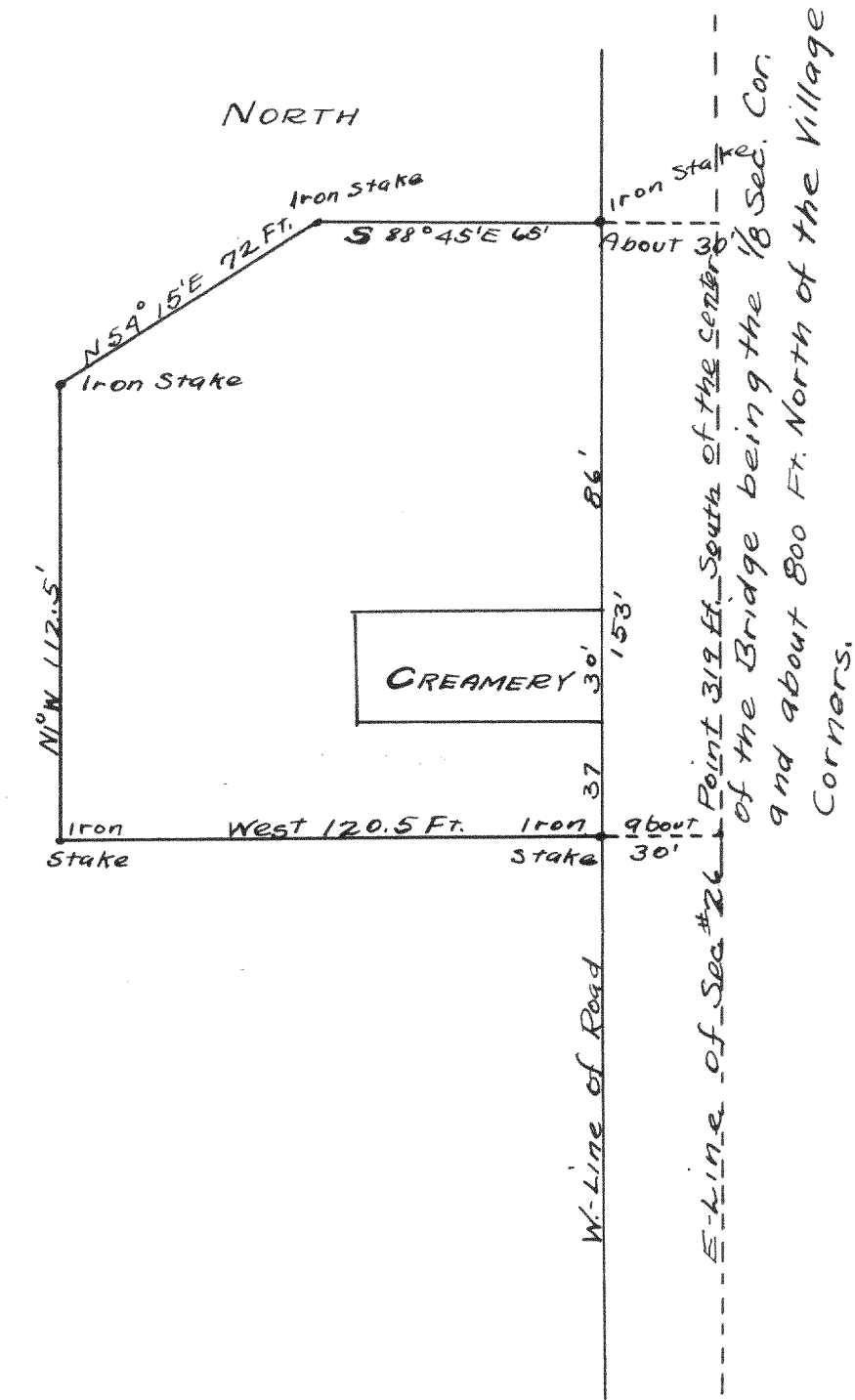

Plat of the property of the Jansen
 Creamery Company located in the North
 East Quarter of Sec. No. 26, Town No. 4
 North, Range No. 17 East being the Town
 of Troy, Walworth County, Wisconsin,
 ELKHORN - Dec. 5, 1925

Wm. Child
 Co. Surveyor

Recorded by Lloyd S. Jensen
 Co. Sur.