

DESCRIPTION

Record of Survey.

No. 558

OF SECTION, QUARTER SECTION AND QUARTER QUARTER SECTION CORNERS

Township _____, North of Range _____ of 4 Principal Meridian
 as presented by the courses and distances on the following plat, and annexed field-notes of survey:
 Established the center of the section at the point of intersection of STRAIGHT quarter lines.
 Established all quarter-quarter corners upon the section boundary at proportional distances between known section and quarter section corners, according to the original field-notes of the Government survey.
 Established all lost corners at proportionate distances between known corners, according to the original field notes of the Government survey.

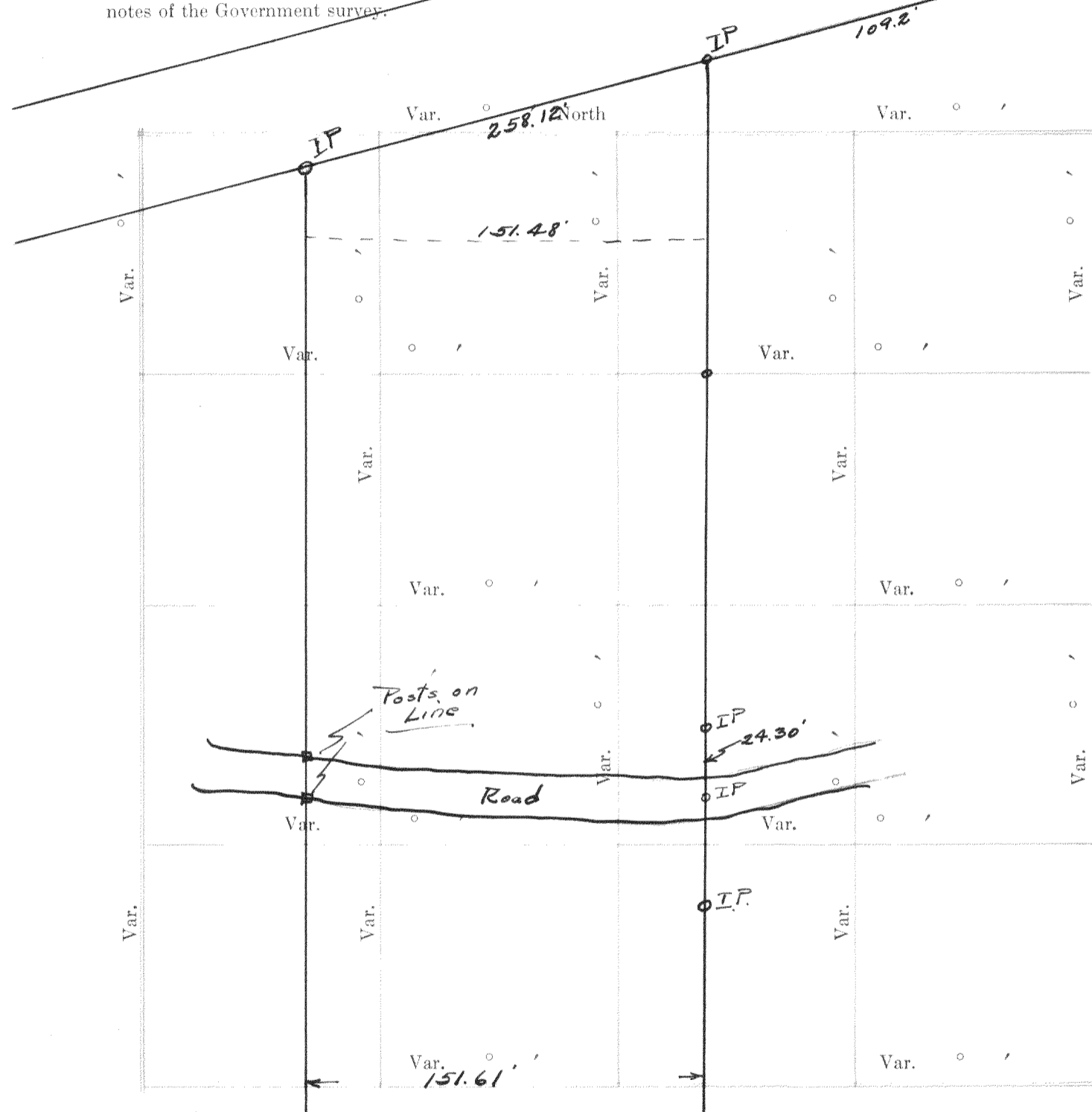

Plat of Section _____ Township _____ North, Range _____ of 4 Principal Meridian Scale
 80 chains to 6 inches. The figures in red ink are the lengths of the lines as stated in the field-notes of the Government survey.

Declination of the Magnetic Meridian from the True Meridian _____
 Surveyed and sub-divided _____ A. D. 1 _____, in accordance
 with the State Laws and Instructions of the Commissioner of the General Land office, and recorded on pages
 _____ of Register in the County Clerk's office.

Witness my hand this _____ day of _____ A. D. 1 _____
 _____ SURVEYOR.

No.	GOVERNMENT CORNERS				SUBDIVISION CORNERS			
	Bearing Trees	In. Dia.	Courses they bear	Links Distant	Bearing Trees	In. Dia.	Courses they bear	Links Distant

- N. W. Sec. Cor. identified,
- N. E. Sec. Cor. identified,
- S. E. Sec. Cor. identified,
- S. W. Sec. Cor. identified,
- N. ¼ Sec. Cor. identified,
- E. ¼ Sec. Cor. identified,
- S. ¼ Sec. Cor. identified,
- W. ¼ Sec. Cor. identified,

- Subdivision Corners
- Center ¼ Sec. Cor.
 - North ¼-¼s N. W. qr.,
 - East ¼-¼s N. W. qr.,
 - South ¼-¼s N. W. qr.,
 - West ¼-¼s N. W. qr.,
 - Center ¼-¼s N. W. qr.,
 - North ¼-¼s N. E. qr.,
 - East ¼-¼s N. E. qr.,
 - South ¼-¼s N. E. qr.,
 - Center ¼-¼s N. E. qr.,
 - East ¼-¼s S. E. qr.,
 - South ¼-¼s S. E. qr.,
 - West ¼-¼s S. E. qr.,
 - Center ¼-¼s S. E. qr.,
 - South ¼-¼s S. W. qr.,
 - West ¼-¼s S. W. qr.,
 - Center ¼-¼s S. W. qr.

*Survey of part of lot 3 of Edward G. Vilkkins
 Subdivision, which is located in the NE ¼ of
 Section 11, T14N, R16E.*

*Lloyd V. Jensen
 C. Sur.
 June 4th, 1934*

NAMES OF SWORN ASSISTANTS

CHAINMEN _____ FLAGMEN _____ AXMEN _____

Bailey's Subd.

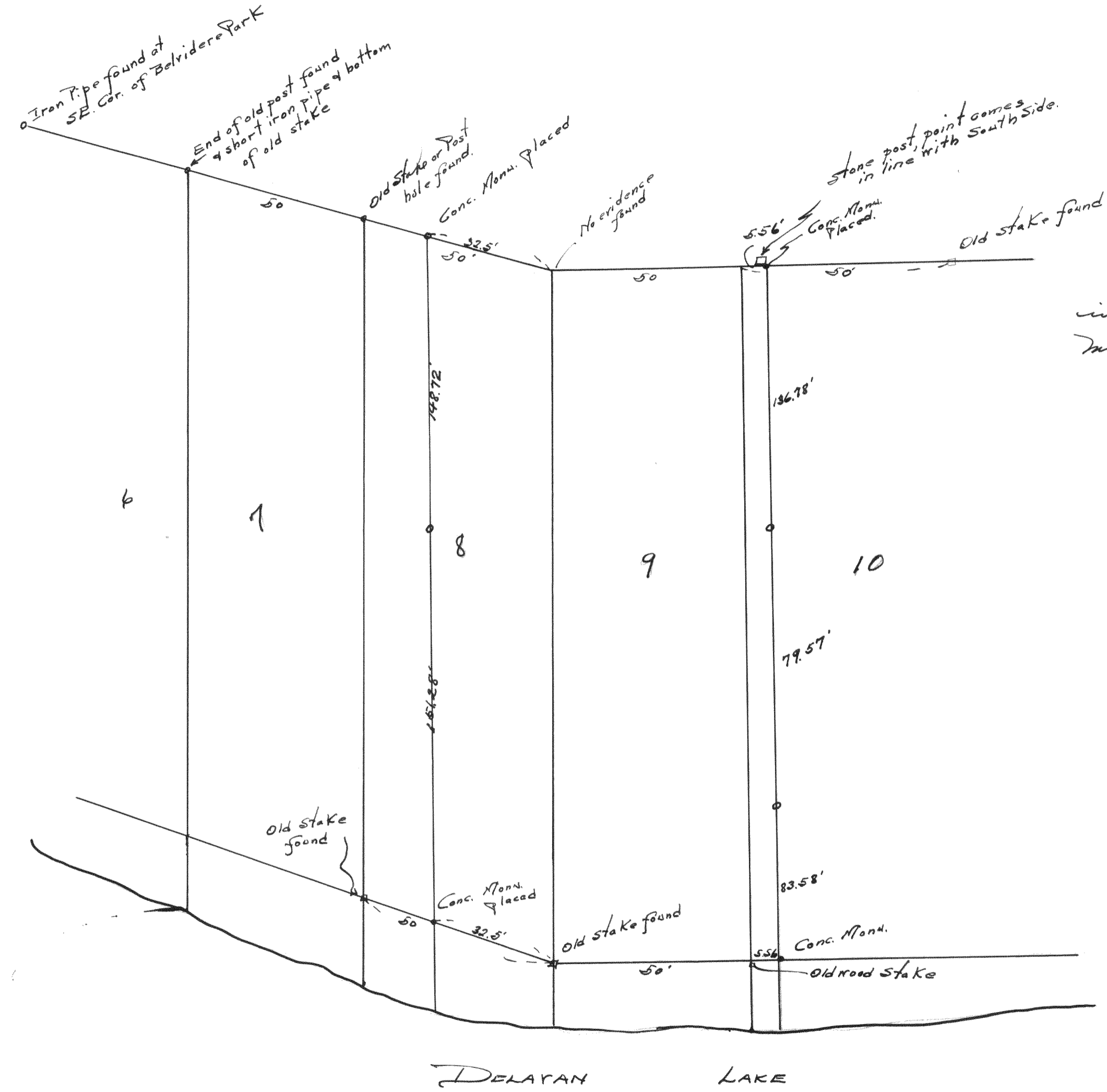

Survey of part of Bailey's Subd., located in the West 1/2 of Section 27, T27N, R16E for Mr. Latham.

Lloyd S. Jensen
Co. Sur.
1934