

DESCRIPTION

Record of Survey.

no 415

OF SECTION, QUARTER SECTION AND QUARTER QUARTER SECTION CORNERS

Township _____, North of Range _____ of 4 Principal Meridian
 as presented by the courses and distances on the following plat, and annexed field-notes of survey:

- Established the center of the section at the point of intersection of STRAIGHT quarter lines
- Established all quarter-quarter corners upon the section boundary at proportional distances between known section and quarter section corners, according to the original field-notes of the Government survey.
- Established all lost corners at proportionate distances between known corners, according to the original field notes of the Government survey.

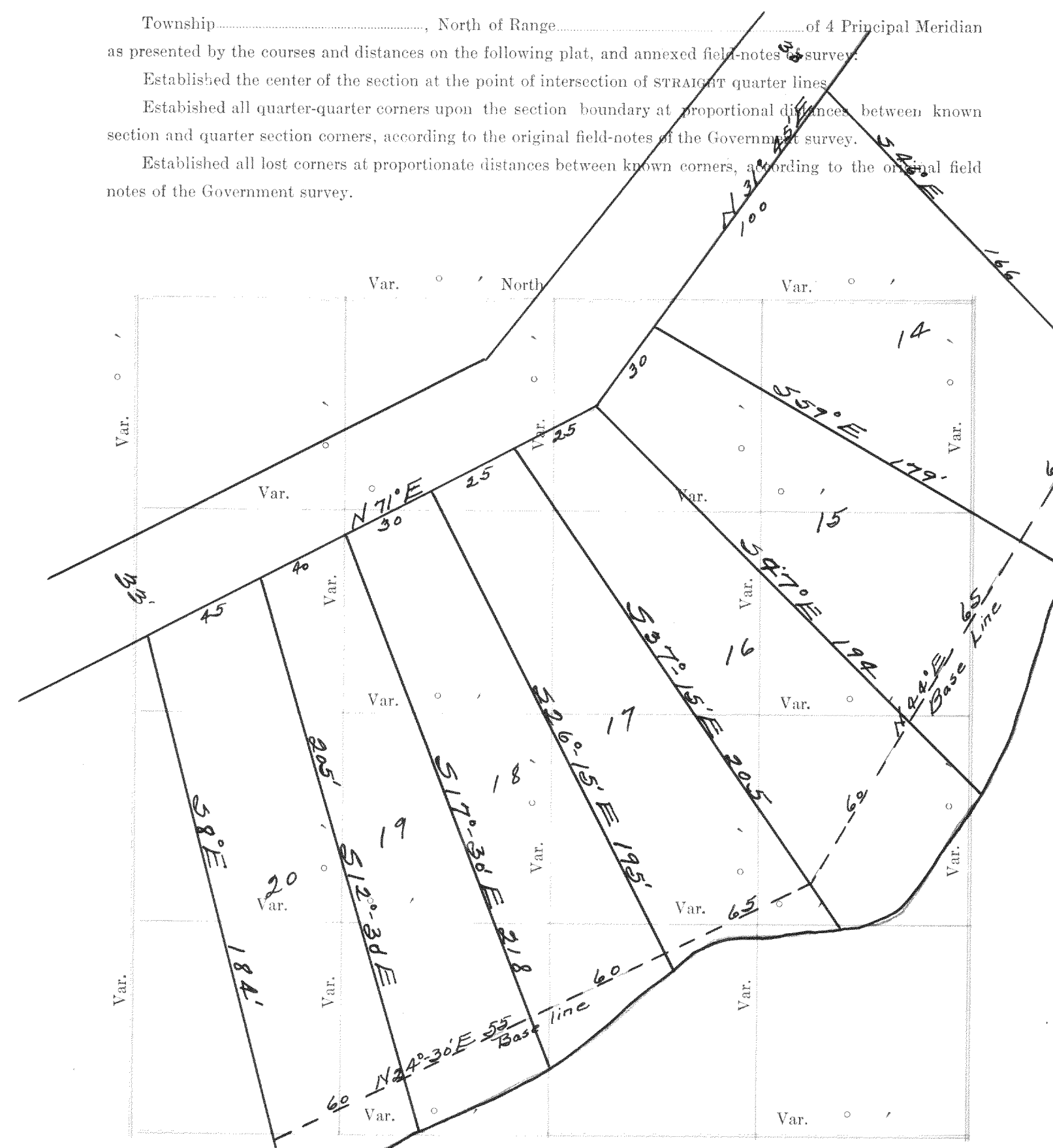

Plat of Section _____, Township _____ North, Range _____ of 4 Principal Meridian Scale
 80 chains to 6 inches. The figures in red ink are the lengths of the lines as stated in the field-notes of the
 Government survey.

Declination of the Magnetic Meridian from the True Meridian _____
 Surveyed and sub-divided _____ A. D. 1 _____, in accordance
 with the State Laws and Instructions of the Commissioner of the General Land office, and recorded on pages
 _____ of Register in the County Clerk's office.

Witness my hand this _____ day of _____ A. D. 1 _____
 _____ SURVEYOR.

No.	GOVERNMENT CORNERS				H. C. MILLEN CO., MFG. STATIONERS, MILWAUKEE WISCONSIN				SUBDIVISION CORNERS			
	Bearing Trees	In. Dia.	Courses they bear	Links Distant	Bearing Trees	In. Dia.	Courses they bear	Links Distant	Bearing Trees	In. Dia.	Courses they bear	Links Distant

- GOVERNMENT CORNERS
- N. W. Sec. Cor. identified,
 - N. E. Sec. Cor. identified,
 - S. E. Sec. Cor. identified,
 - S. W. Sec. Cor. identified,
 - N. ¼ Sec. Cor. identified,
 - E. ¼ Sec. Cor. identified,
 - S. ¼ Sec. Cor. identified,
 - W. ¼ Sec. Cor. identified,
- SUBDIVISION CORNERS
- Center ¼ Sec. Cor.
 - North ¼-¼s N. W. qr.,
 - East ¼-¼s N. W. qr.,
 - South ¼-¼s N. W. qr.,
 - West ¼-¼s N. W. qr.,
 - Center ¼-¼s N. W. qr.,
 - North ¼-¼s N. E. qr.,
 - East ¼-¼s N. E. qr.,
 - South ¼-¼s N. E. qr.,
 - Center ¼-¼s N. E. qr.,
 - East ¼-¼s S. E. qr.,
 - South ¼-¼s S. E. qr.,
 - West ¼-¼s S. E. qr.,
 - Center ¼-¼s S. E. qr.,
 - South ¼-¼s S. W. qr.,
 - West ¼-¼s S. W. qr.,
 - Center ¼-¼s S. W. qr.

Plat of a survey made for A. G. Arras of Mil. to locate the boundary lines of certain pieces of land contracted by said Arras to be conveyed to parties, said lots being parts of lots of the recorded plat of Oak Park, which plat is on record in the Register of Deeds office in and for Walworth County, Wisconsin, in Vol. 6 of plats on page 18, and said land being in the S.E. qr. of section 26, T4N. R. 16E, being the Town of La Grange, said to and state.

The lines & figures in black are correct copies of the recorded plat. The lines & figures in red pertain to the lots purchased. The dashed black line is the base line on which the original lot stakes were set. The dashed red line is the line on which stakes were set for the purchase. The figures in red below the dashed black line show the distance the purchase lot line is from the true line. Stakes are on the base line on sides of the original lots and also of those purchased.

Attest July 3, 1920
 [Signature]

Recorded by Lloyd S. Jensen
 March 19, 1934

CHAINMEN _____ FLAGMEN _____ AXMEN _____

NAMES OF SWORN ASSISTANTS

