

# DESCRIPTION

## Record of Survey.

no 405

26-4-16

OF SECTION, QUARTER SECTION AND QUARTER QUARTER SECTION CORNERS

Township Wausau of 4 Principal Meridian  
 as presented by the courses and distances on the following plat, and annexed field-notes of survey:  
 Established the center of the section at the point of intersection of STRAIGHT quarter lines  
 Established all quarter-quarter corners upon the section boundary at proportional distances between known  
 in the southwest corner of section number 26, Town 4 north  
 Range 16 east being the town of La Prange, Walworth  
 County, Wisconsin, and being also part of Block no. 4  
 of the plot of Green Lake Park which plot is on record  
 in the Register of Deeds Office, in and for the said  
 County, in Vol. 5 of plots on page 58, described as  
 follows, to wit: Beginning at the southwest corner  
 of the said block number 4 of the plot of Green Lake  
 Park, thence north, being at right angles to the south  
 line of said section and block, 20 feet, and 77° 30' 15" E,  
 being along the westerly line of said block no. 4, 100 feet  
 to a point; and continuing on the same course and line,  
 5 feet more or less to a road or drive, thence easterly,  
 being along the line of the said road 50 feet more or less  
 to a point; thence S 27° 00' W 5' more or less to a pt., 50'  
 in a line from the last pt. on the westerly line of the said  
 block; and continuing on the same course and line S 27° W  
 110 feet to the south line of said section and block;  
 thence west 50 feet to the place of beginning.

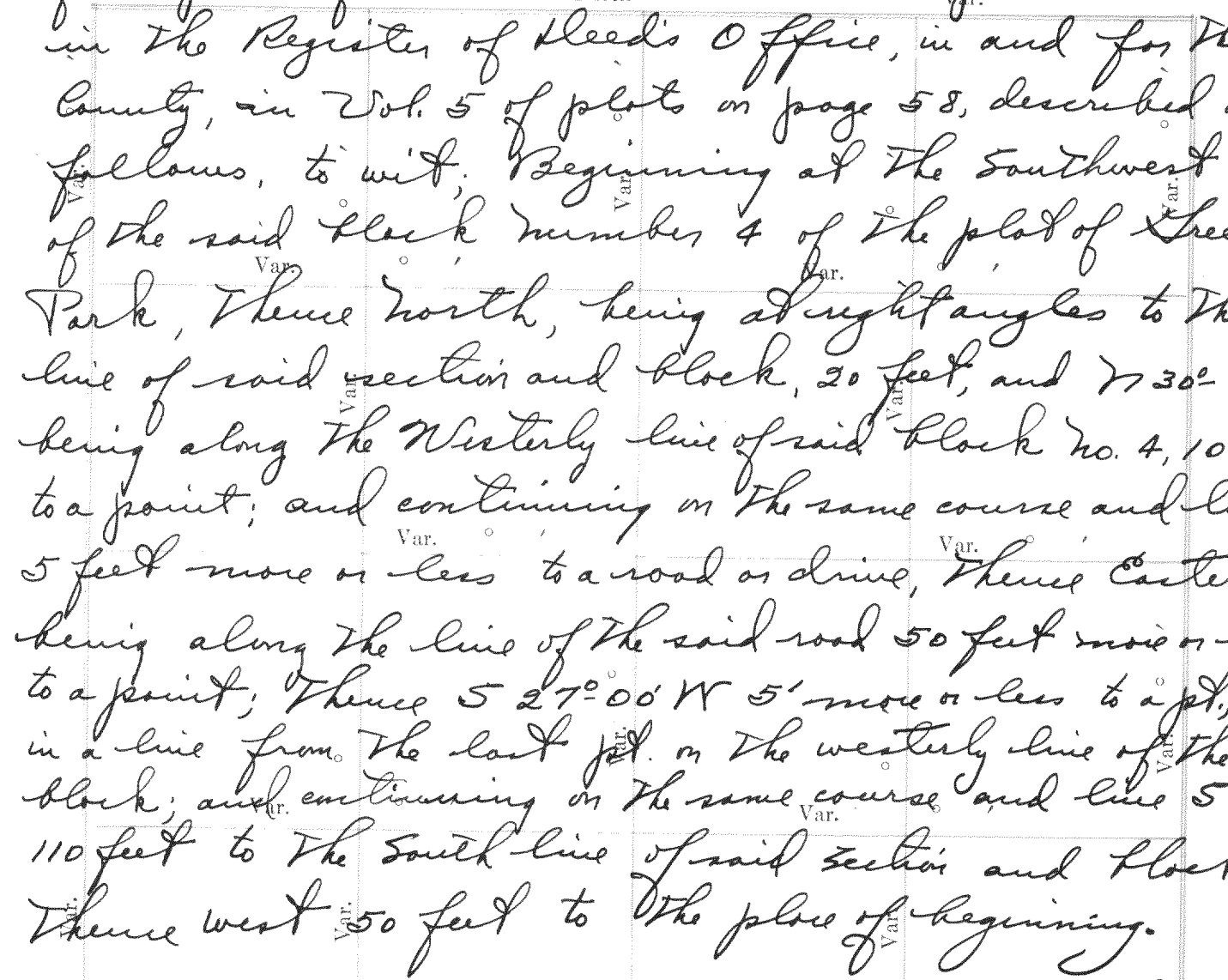

Surveyed by Wm Child  
 Recorded by Floyd S. Jensen  
 March 17, 1934

Plat of Section \_\_\_\_\_, Township \_\_\_\_\_ North, Range \_\_\_\_\_ of 4 Principal Meridian Scale  
 80 chains to 6 inches. The figures in red ink are the lengths of the lines as stated in the field-notes of the  
 Government survey.  
 Declination of the Magnetic Meridian from the True Meridian \_\_\_\_\_  
 Surveyed and sub-divided \_\_\_\_\_ A. D. 1 \_\_\_\_\_, in accordance  
 with the State Laws and Instructions of the Commissioner of the General Land office, and recorded on pages  
 \_\_\_\_\_ of Register in the County Clerk's office.

Witness my hand this \_\_\_\_\_ day of \_\_\_\_\_ A. D. 1 \_\_\_\_\_  
 \_\_\_\_\_ SURVEYOR.

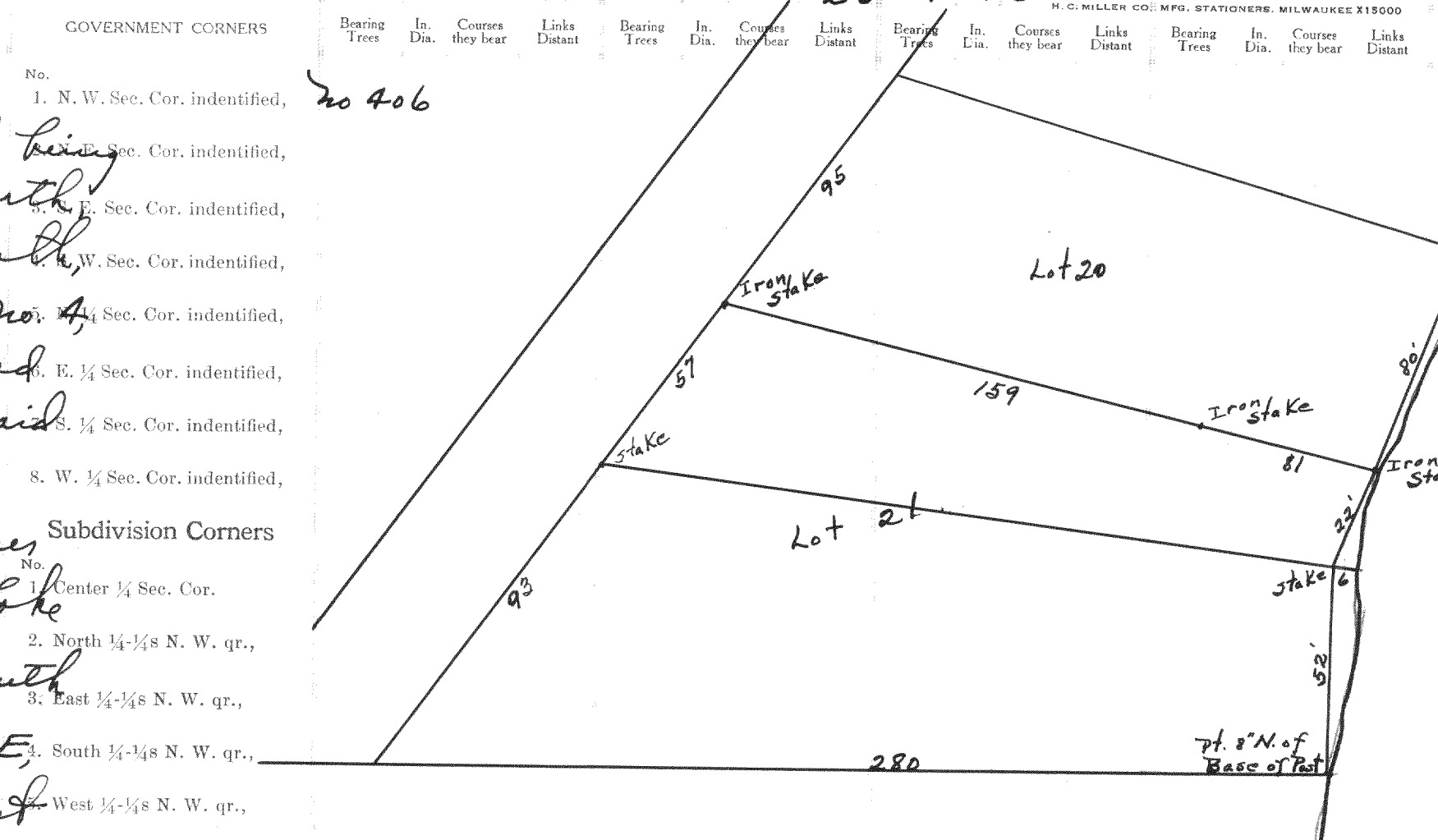

Lots 21 & 20 of Morris Park, located in  
 the southwest 1/4 of section 26, T4N, R16E.

Surveyed by Wm Child

Recorded by Floyd S. Jensen  
 March 16, 1934

GOVERNMENT CORNERS				H. C. MILLER CO. MFG. STATIONERS. MILWAUKEE WISCONSIN								
No.	Bearing	In. Dia.	Courses they bear	Links Distant	Bearing	In. Dia.	Courses they bear	Links Distant	Bearing	In. Dia.	Courses they bear	Links Distant
1.	N. W. Sec. Cor. identified,											
2.	N. E. Sec. Cor. identified,											
3.	S. E. Sec. Cor. identified,											
4.	S. W. Sec. Cor. identified,											
5.	E. 1/4 Sec. Cor. identified,											
6.	S. 1/4 Sec. Cor. identified,											
7.	S. W. 1/4 Sec. Cor. identified,											
Subdivision Corners												
1.	Center 1/4 Sec. Cor.											
2.	North 1/4-1/4s N. W. qr.,											
3.	East 1/4-1/4s N. W. qr.,											
4.	South 1/4-1/4s N. W. qr.,											
5.	West 1/4-1/4s N. W. qr.,											
6.	Center 1/4-1/4s N. W. qr.,											
7.	North 1/4-1/4s N. E. qr.,											
8.	East 1/4-1/4s N. E. qr.,											
9.	South 1/4-1/4s N. E. qr.,											
10.	Center 1/4-1/4s N. E. qr.,											
11.	East 1/4-1/4s S. E. qr.,											
12.	South 1/4-1/4s S. E. qr.,											
13.	West 1/4-1/4s S. E. qr.,											
14.	Center 1/4-1/4s S. E. qr.,											
15.	South 1/4-1/4s S. W. qr.,											
16.	West 1/4-1/4s S. W. qr.,											
17.	Center 1/4-1/4s S. W. qr.,											

### NAMES OF SWORN ASSISTANTS

CHAINMEN \_\_\_\_\_ FLAGMEN \_\_\_\_\_ AXMEN \_\_\_\_\_

no 407

26-4-16

North

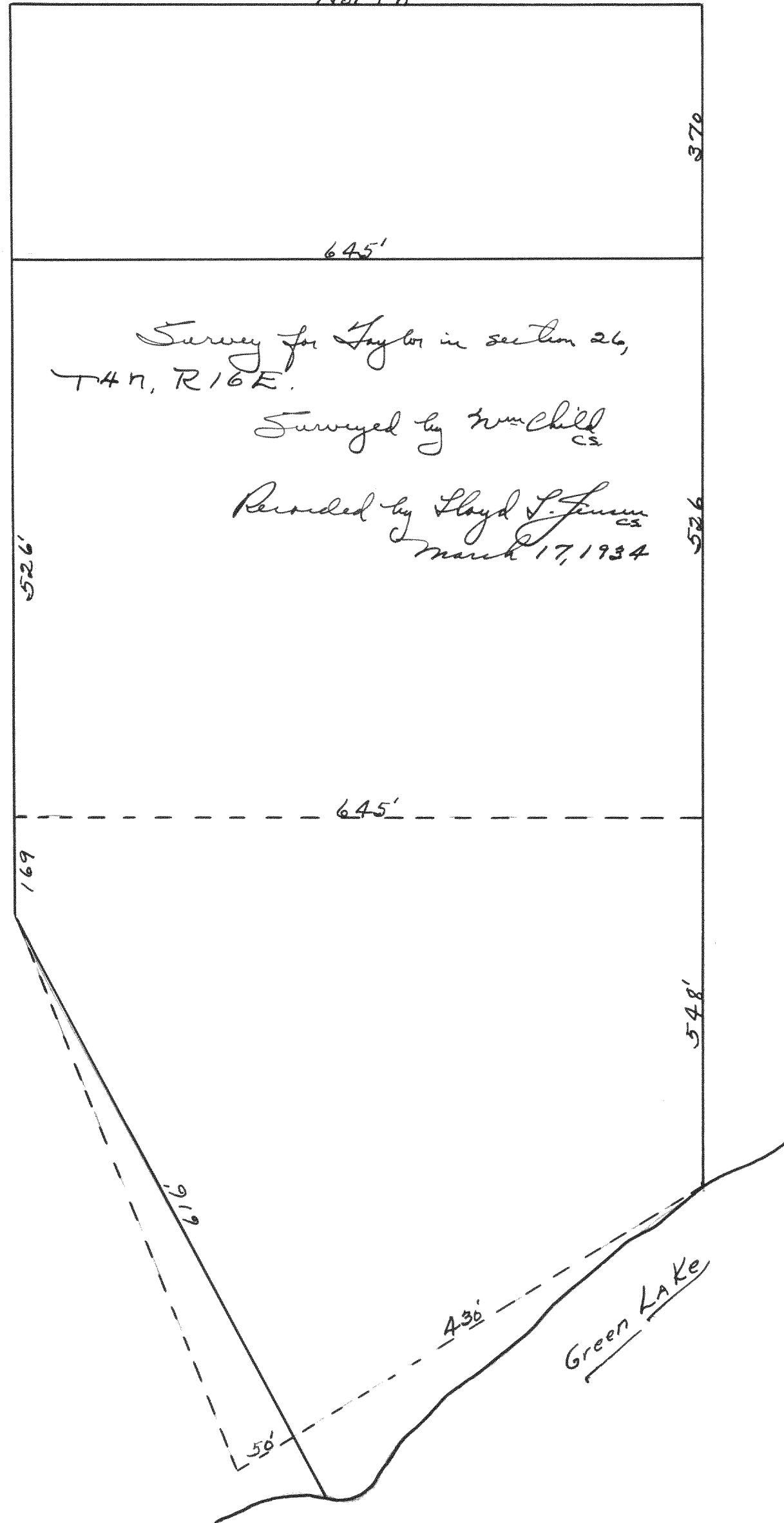

no 408

26-4-16



Lot 142 of Block 2 of  
Casswell's Park.

Surveyed by Wm Child  
CS

Recorded by Lloyd S. Jensen  
CS  
March 17, 1934