

DESCRIPTION

OF SECTION, QUARTER SECTION AND QUARTER QUARTER SECTION CORNERS

H. C. MILLER CO., MFG. STATIONERS, MILWAUKEE, WIS. 53000

No.	GOVERNMENT CORNERS				Subdivision Corners			
	Bearing Trees	In. Dia.	Courses they bear	Links Distant	Bearing Trees	In. Dia.	Courses they bear	Links Distant

- No. 1. N. W. Sec. Cor. identified, 2. N. E. Sec. Cor. identified, 3. S. E. Sec. Cor. identified, 4. S. W. Sec. Cor. identified, 5. N. 1/4 Sec. Cor. identified, 6. E. 1/4 Sec. Cor. identified, 7. S. 1/4 Sec. Cor. identified, 8. W. 1/4 Sec. Cor. identified,

- Subdivision Corners No. 1. Center 1/4 Sec. Cor., 2. North 1/4-1/4s N. W. qr., 3. East 1/4-1/4s N. W. qr., 4. South 1/4-1/4s N. W. qr., 5. West 1/4-1/4s N. W. qr., 6. Center 1/4-1/4s N. W. qr., 7. North 1/4-1/4s N. E. qr., 8. East 1/4-1/4s N. E. qr., 9. South 1/4-1/4s N. E. qr., 10. Center 1/4-1/4s N. E. qr., 11. East 1/4-1/4s S. E. qr., 12. South 1/4-1/4s S. E. qr., 13. West 1/4-1/4s S. E. qr., 14. Center 1/4-1/4s S. E. qr., 15. South 1/4-1/4s S. W. qr., 16. West 1/4-1/4s S. W. qr., 17. Center 1/4-1/4s S. W. qr.

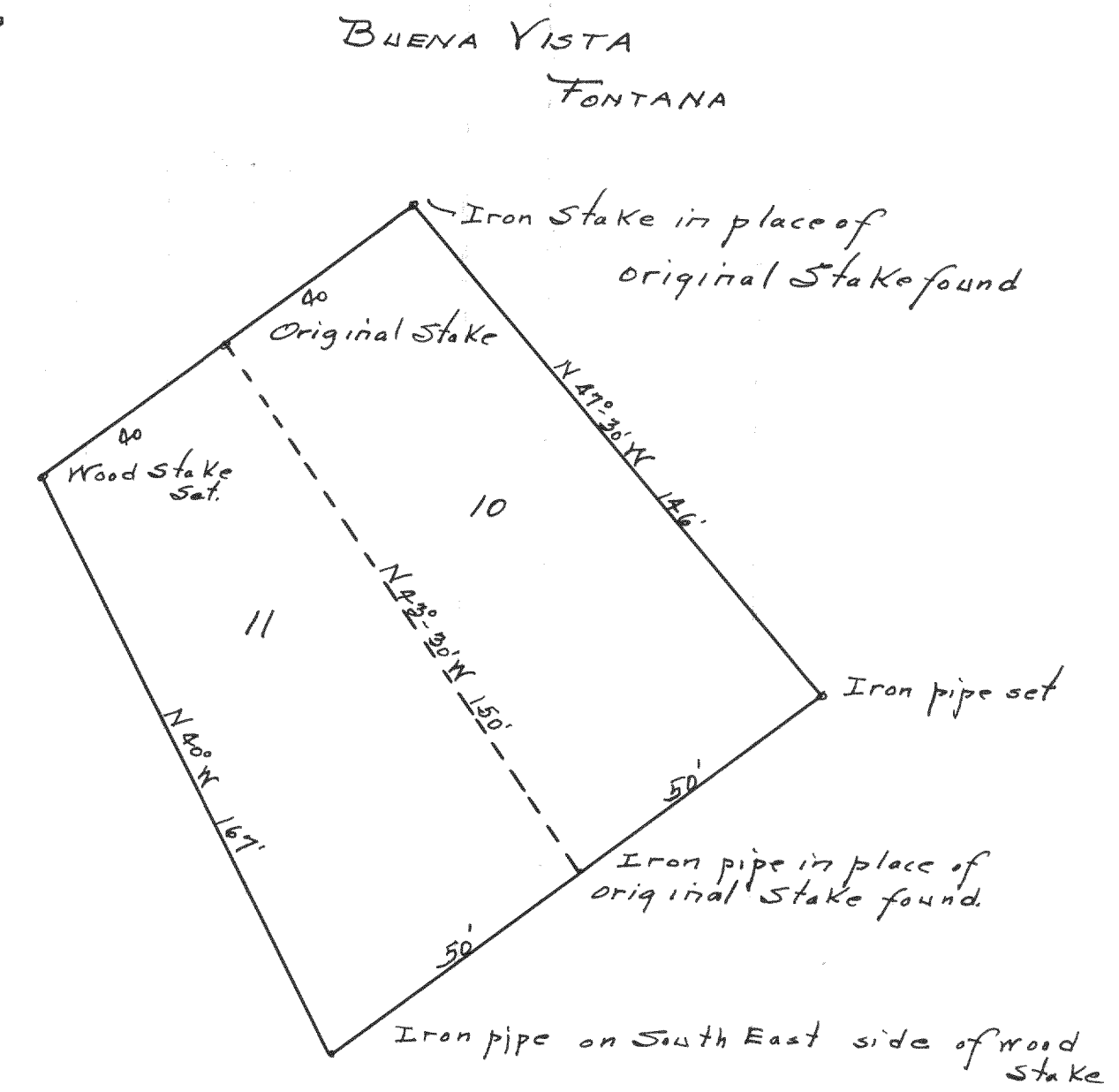

Plot of a survey for C. J. Stubbs of lots 10 & 11 in Buena Vista Subd. in the Village of Fontana, Walworth Co., Wisconsin.

Surveyed by *Lloyd W. Child*
June 1912
Recorded by *Lloyd S. Jensen*
March 10, 1934

NAMES OF SWORN ASSISTANTS

CHAINMEN _____ FLAGMEN _____ AXMEN _____

no 368

Record of Survey.

4-1-16

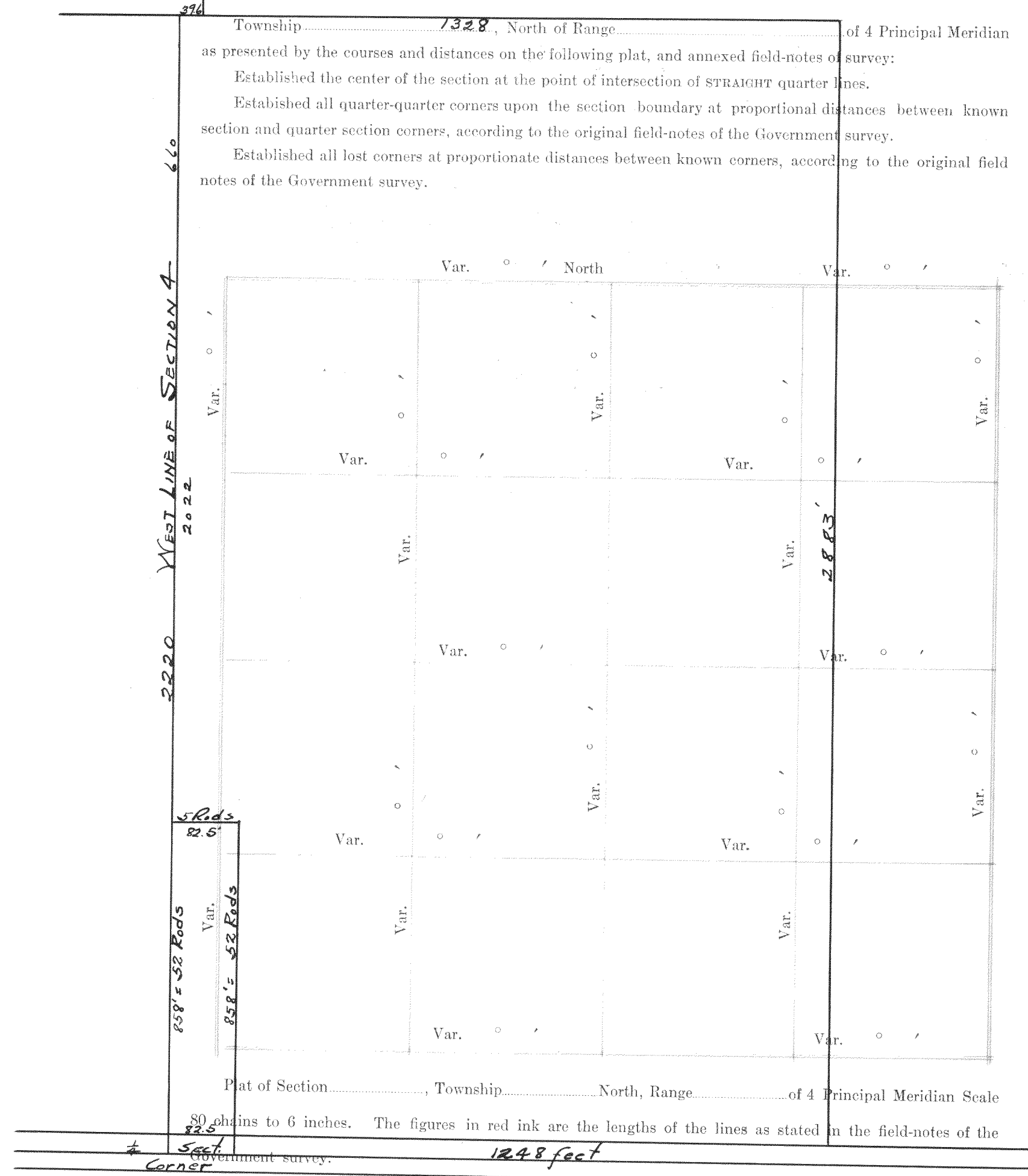

Township 1328 North of Range of 4 Principal Meridian as presented by the courses and distances on the following plat, and annexed field-notes of survey:
Established the center of the section at the point of intersection of STRAIGHT quarter lines.
Established all quarter-quarter corners upon the section boundary at proportional distances between known section and quarter section corners, according to the original field-notes of the Government survey.
Established all lost corners at proportionate distances between known corners, according to the original field notes of the Government survey.

Var.	North	Var.
Var.	Var.	Var.
Var.	Var.	Var.
Var.	Var.	Var.
Var.	Var.	Var.
Var.	Var.	Var.
Var.	Var.	Var.
Var.	Var.	Var.

Plat of Section _____, Township _____ North, Range _____ of 4 Principal Meridian Scale
80 chains to 6 inches. The figures in red ink are the lengths of the lines as stated in the field-notes of the Government survey. 1248 feet

Declination of the Magnetic Meridian from the True Meridian _____
Surveyed and sub-divided *Survey of Klode farm in Section 4-1-16* in accordance with the State Laws and Instructions of the Commissioner of the General Land office, and recorded on pages _____ of Register in the County Clerk's office. *Surveyed by Lloyd W. Child*
Witness my hand this _____ day of _____ *Recorded by Lloyd S. Jensen* SURVEYOR.
March 10, 1934

10 & 11 - 1-16

no 370 -

State of Wisconsin) ss.
 County of Walworth)

I, William Child, County Surveyor of Walworth County, Wis., do hereby certify that I did on the 28th of Dec., 1911, make a survey for the purpose of locating and establishing that portion of the section line between Sections 10 & 11 in T1N, R16E, between the northwest corner and the west quarter section corner of said section 11, and that I did at that time find an iron stake driven for the NW corner of said section 11 and which stake was proven to be the said NW corner by the government witness tree which is still standing; that at the West $\frac{1}{4}$ section corner of said section 11 I found an old stake which I had proven correct in a former survey. I further certify that the line of stakes shown me by A. S. Rosiny chief engineer, of the Lake Geneva and Lake Kalamoon Electric Railway Company, as being the $\frac{1}{2}$ of said railway right of way are one & one half ($1\frac{1}{2}$) rods east of the west line of said section 11.

I further certify that I find the paper relating to a highway known as the Elkhorn Bigfoot Highway, on file in the office of the County Clerk for Walworth County and a record thereof in the records of roads in said office on page 29 of said record; that the report of the viewers of said road was accepted, and ordered recorded Jan. 8, 1840, and the said road extends in a southerly and southwesterly direction until it reaches the northwest corner of said section 11 and thence South 40 chains to the $\frac{1}{4}$ section corner, thence south etc.

Wm Child
 Dec. 10, 1911

Recorded by Lloyd S. Jensen

no 371

15-1-16 FONTANA
 Carl Street

Beginning 9.50 chains north of $\frac{1}{4}$ corner on East of 15-1-16, north $82^{\circ} 30' W$ 167.5 to center of Street and stake north in center of Street 340 feet to stake found ~~found~~ for corner of lots. East at 166.5 set for Southeast corner of lots 88 from stake found 5368 to beginning

Surveyed by Wm Child
 C.S.

Recorded by Lloyd S. Jensen
 March 10, 1934