

# HOLLAND & THOMAS, L.L.C. - LAND SURVEYORS

202 West Street Johnson Creek, WI 53038 (920) 699-3305

## PLAT OF SURVEY

FOR LOT 20 OF THE ORCHARDS OF MUKWONAGO, BEING A PART OF OF THE SE 1/4 OF THE SOUTHWEST QUARTER OF SECTION 35, TOWN 5 NORTH, RANGE 18 EAST, VILLAGE OF MUKWONAGO, WAUKESHA COUNTY AND PART OF THE NE 1/4 OF THE NORTHWEST QUARTER OF SECTION 2, TOWN 4 NORTH, RANGE 18 EAST, VILLAGE OF MUKWONAGO, WALWORTH COUNTY, WISCONSIN.

**LEGEND:** These standard symbols may be found in the drawing.

- Lot Corner (Found) w/desc.
- Elec. Trans. Box
- ⊕ Man Hole
- ⊗ Water Valve
- Utility Pedestal
- ⊗ Fire Hydrant
- ⊙ Light Post
- Easement Boundary
- - - Setback Line
- w - Wetland Boundary
- . - 100 Year Floodplain

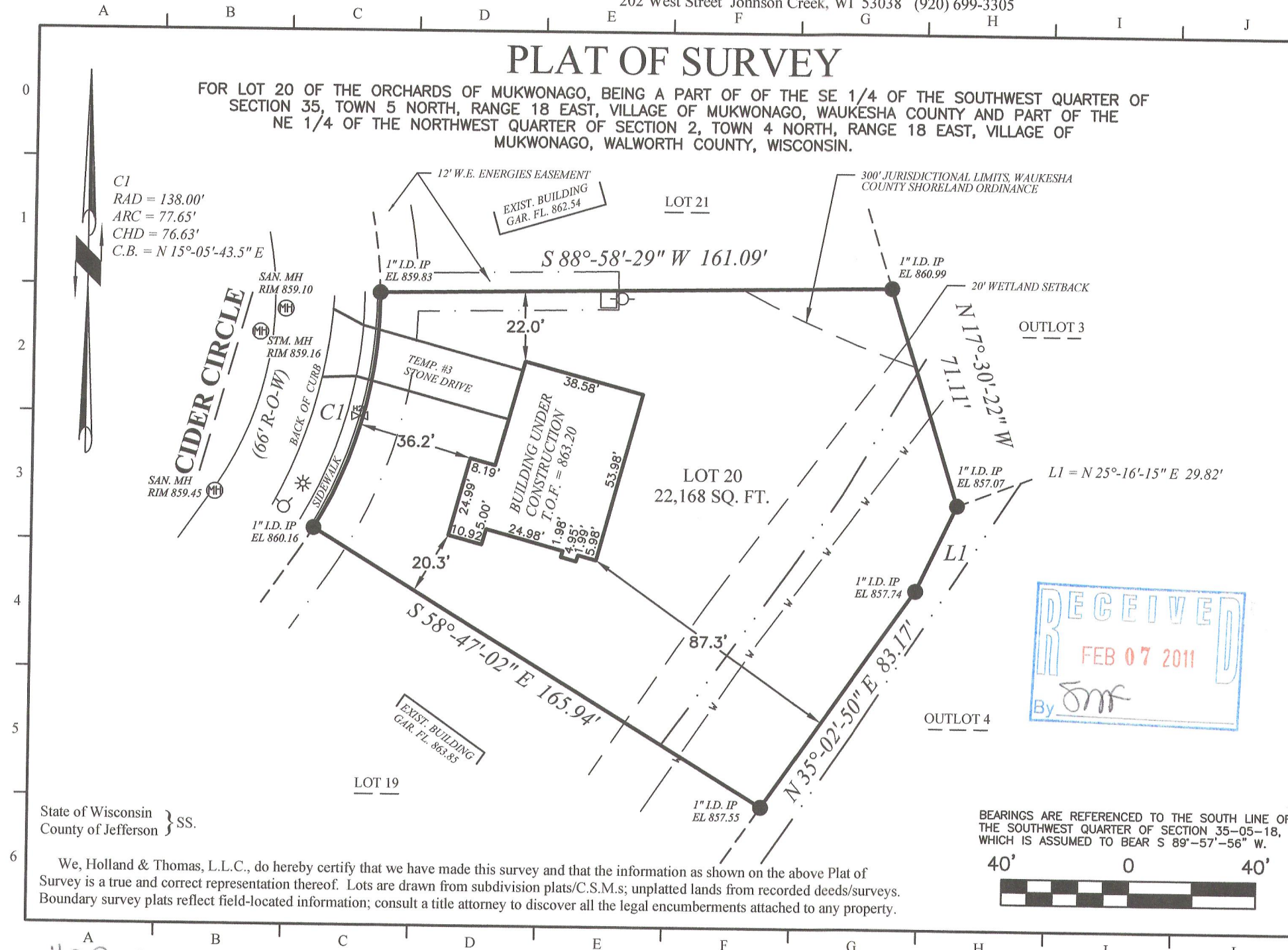

IF THE SURVEYOR'S SEAL IS NOT RED, THE PLAN IS A COPY THAT SHOULD BE ASSUMED TO CONTAIN UNAUTHORIZED ALTERATIONS. THE CERTIFICATION CONTAINED ON THIS DOCUMENT DOES NOT APPLY TO COPIES, PHYSICAL OR DIGITAL, REGARDLESS OF STAMP COLOR.

**PROJECT:** SW602-OC20  
**BUILDER:** William Ryan Homes  
 N16 W24132 Prairie Ct.  
 Suite 220  
 Waukesha, WI 53188  
 Ph: (262) 794-9910  
 Fax: (262) 794-9936

BEARINGS ARE REFERENCED TO THE SOUTH LINE OF THE SOUTHWEST QUARTER OF SECTION 35-05-18, WHICH IS ASSUMED TO BEAR S 89°-57'-56" W.

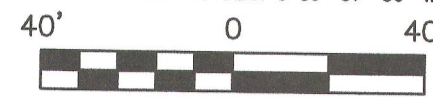

State of Wisconsin } SS.  
 County of Jefferson }

We, Holland & Thomas, L.L.C., do hereby certify that we have made this survey and that the information as shown on the above Plat of Survey is a true and correct representation thereof. Lots are drawn from subdivision plats/C.S.M.s; unplatted lands from recorded deeds/surveys. Boundary survey plats reflect field-located information; consult a title attorney to discover all the legal encumbrances attached to any property.

#OR-20

518-8

C:\Holland&Thomas\2010\1005\1005264B.dwg: DrawnBy: NLH; CheckedBy: SDT; 07-07-10.