

PLAT OF SURVEY

LOCATION: Applewood Circle, Mukwonago, Wisconsin

LEGAL DESCRIPTION:

Lot 48 in THE ORCHARDS OF MUKWONAGO, Outlet 4 of The Orchards of Mukwonago, being a part of the Southeast 1/4 of the Southwest 1/4 of Section 35, Town 5 North, Range 18 East, and part of the Northeast 1/4 of the Northwest 1/4 of Section 2, Town 4 North, Range 18 East, Village of Mukwonago, Waukesha and Walworth Counties, Wisconsin

May 1, 2015

Survey No. 105524

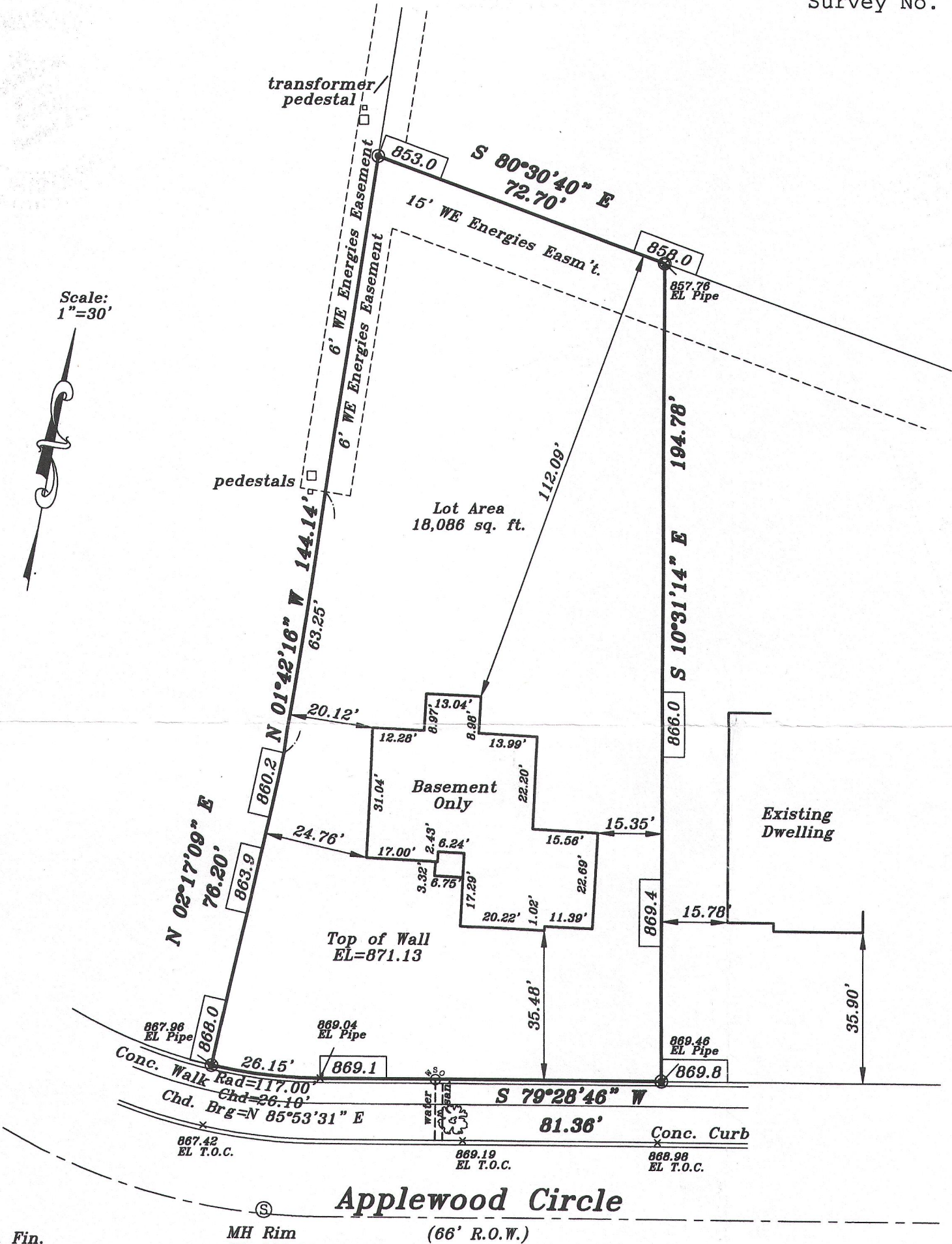

Prop. Fin.	
Yd. Gr.	
862.5	866.5
870.5	
(Per Gr. Plan)	

MH Rim	
EL=868.16	
Prop.	
T.O.W.	
871.17	

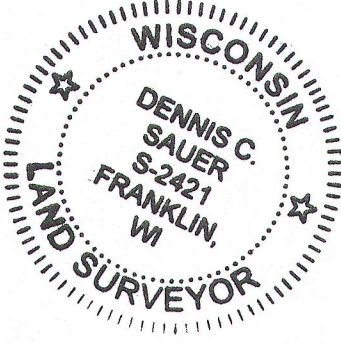
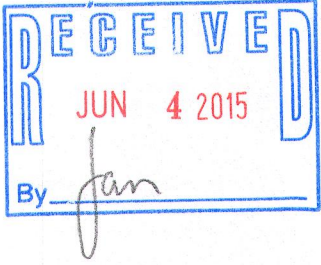

000.0 — Denotes Proposed Grade

METROPOLITAN SURVEY SERVICE, INC.
REGISTERED LAND SURVEYORS AND CIVIL ENGINEERS
9415 West Forest Home Avenue, Suite 202
Hales Corners, Wisconsin 53130
PH. (414) 529-5380 FAX (414) 529-9787
email address: survey@metropolitansurvey.com

- ⊙ — Denotes Iron Pipe Found
- — Denotes Iron Pipe Set

I HEREBY CERTIFY THAT I HAVE SURVEYED THE ABOVE DESCRIBED PROPERTY AND THAT THE ABOVE MAP IS A TRUE REPRESENTATION THEREOF AND SHOWS THE SIZE AND LOCATION OF THE PROPERTY. ITS EXTERIOR BOUNDARIES, THE LOCATION OF ALL VISIBLE STRUCTURES AND DIMENSIONS OF ALL PRINCIPAL BUILDINGS THEREON, BOUNDARY FENCES, APPARENT EASEMENTS AND ROADWAYS AND VISIBLE ENCROACHMENT, IF ANY.

THIS SURVEY IS MADE FOR THE EXCLUSIVE USE OF THE PRESENT OWNERS OF THE PROPERTY, AND ALSO THOSE WHO PURCHASE, MORTGAGE, OR GUARANTEE THE TITLE THERETO WITHIN ONE (1) YEAR FROM THE DATE HEREOF.

SIGNED Dennis C. Sauer
Dennis C. Sauer
Registered Land Surveyor S-2421

#OR-48 518-31