

Mastercraft Builders
Schilling

PLAT OF SURVEY

LOCATION: Berry Patch Lane, Mukwonago, Wisconsin

LEGAL DESCRIPTION: Lot 80 in **THE ORCHARDS OF MUKWONAGO ADDITION NO. 1**, Outlot 4 of The Orchards of Mukwonago, being a part of the Southeast 1/4 of the Southwest 1/4 of Section 35, Town 5 North, Range 18 East, and part of the Northeast 1/4 of the Northwest 1/4 of Section 2, Town 4 North, Range 18 East, Village of Mukwonago, Waukesha and Walworth Counties, Wisconsin.

April 27, 2012

Survey No. 103472

April 30, 2012 Drawing Revised Vacant

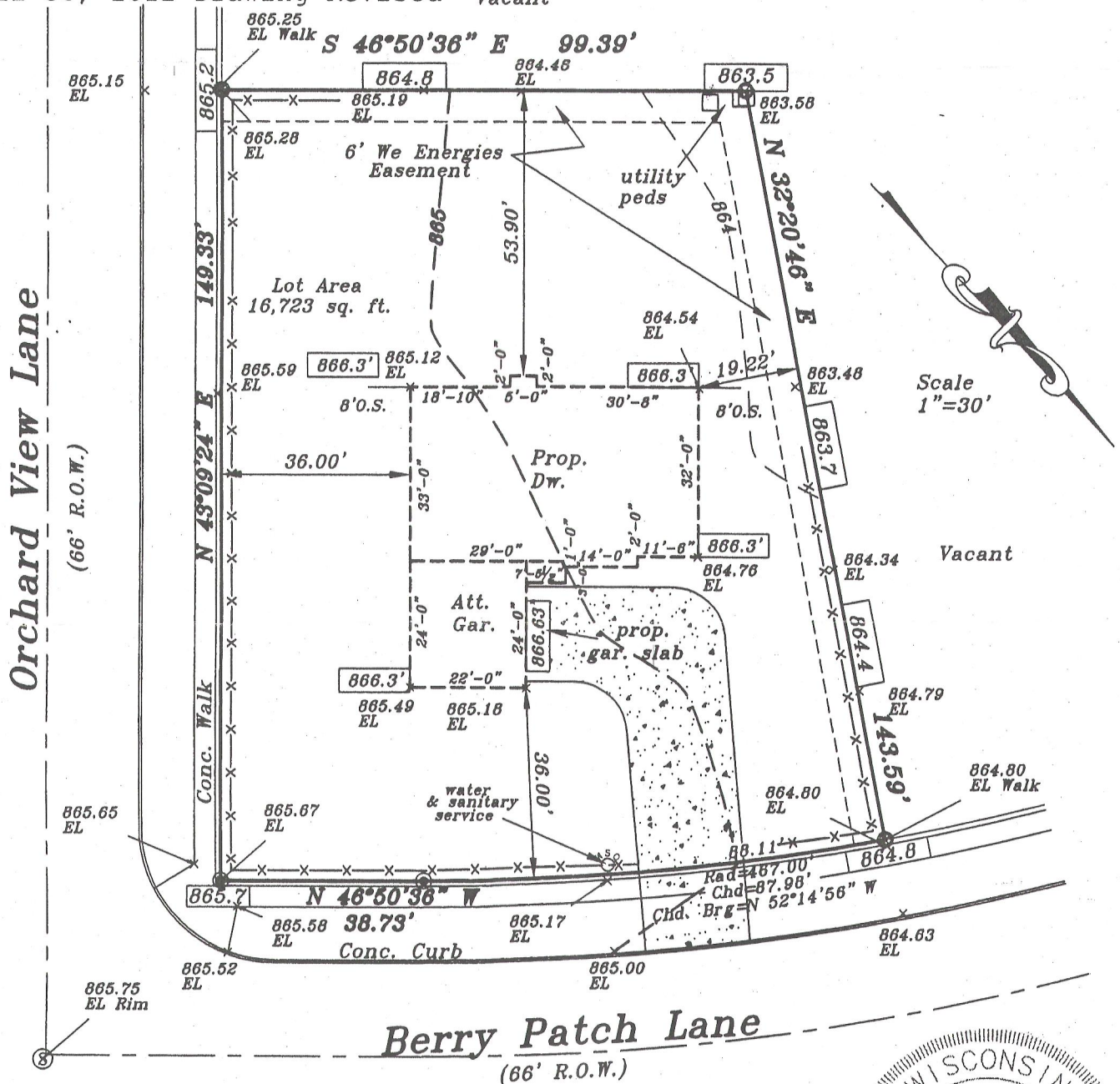

Proposed finished yard, 1st floor or top of foundation grade shown on this drawing is a suggested grade and should be verified by the owner and/or the builder.

000.0 — Denotes Proposed Grade

x—x—x—Denotes Proposed Silt Screen

Prop. Fin.
Yd. Gr.
866.3'
(Per Gr. Plan)

Prop.
1st. Floor
867.8'
(8' wall)

Prop.
Top of Wall
866.97'
(8' wall)

Prop.
Top of Footing
858.97'
(8' wall)

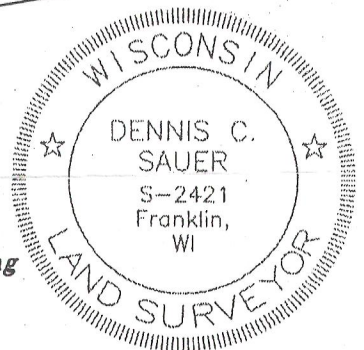

METROPOLITAN SURVEY SERVICE, INC.

REGISTERED LAND SURVEYORS AND CIVIL ENGINEERS

5800 Broad Street, Greendale, Wisconsin 53129

PH. (414) 529-5380

FAX (414) 529-9787

email address: survey@bizwi.rr.com

⊙ — Denotes Iron Rod Found

○ — Denotes Iron Pipe Found

I HEREBY CERTIFY THAT I HAVE SURVEYED THE ABOVE DESCRIBED PROPERTY AND THAT THE ABOVE MAP IS A TRUE REPRESENTATION THEREOF AND SHOWS THE SIZE AND LOCATION OF THE PROPERTY. ITS EXTERIOR BOUNDARIES, THE LOCATION OF ALL VISIBLE STRUCTURES AND DIMENSIONS OF ALL PRINCIPAL BUILDINGS THEREON, BOUNDARY FENCES, APPARENT EASEMENTS AND ROADWAYS AND VISIBLE ENCROACHMENT, IF ANY.

THIS SURVEY IS MADE FOR THE EXCLUSIVE USE OF THE PRESENT OWNERS OF THE PROPERTY, AND ALSO THOSE WHO PURCHASE, MORTGAGE, OR GUARANTEE THE TITLE THERETO WITHIN ONE (1) YEAR FROM THE DATE HEREOF.

SIGNED

Dennis C. Sauer

Registered Land Surveyor S-2421

#ORI-80

518-11