

HOLLAND & THOMAS, L.L.C. - LAND SURVEYORS

202 West Street Johnson Creek, WI 53038 (920) 699-3305

PLAT OF SURVEY

FOR LOT 37 OF THE ORCHARDS OF MUKWONAGO, AND BEING A PART OF THE SW 1/4 OF THE SW 1/4 OF SECTION 35, TOWN 5 NORTH, RANGE 18 EAST, AND THE NE 1/4 OF THE NORTHWEST QUARTER OF SECTION 2, TOWN 4 NORTH, RANGE 18 EAST, CITY OF MUKWONAGO, WAUKESHA & WALWORTH COUNTY, WISCONSIN.

L1 = S 89°-28'-48" E, 11.67'

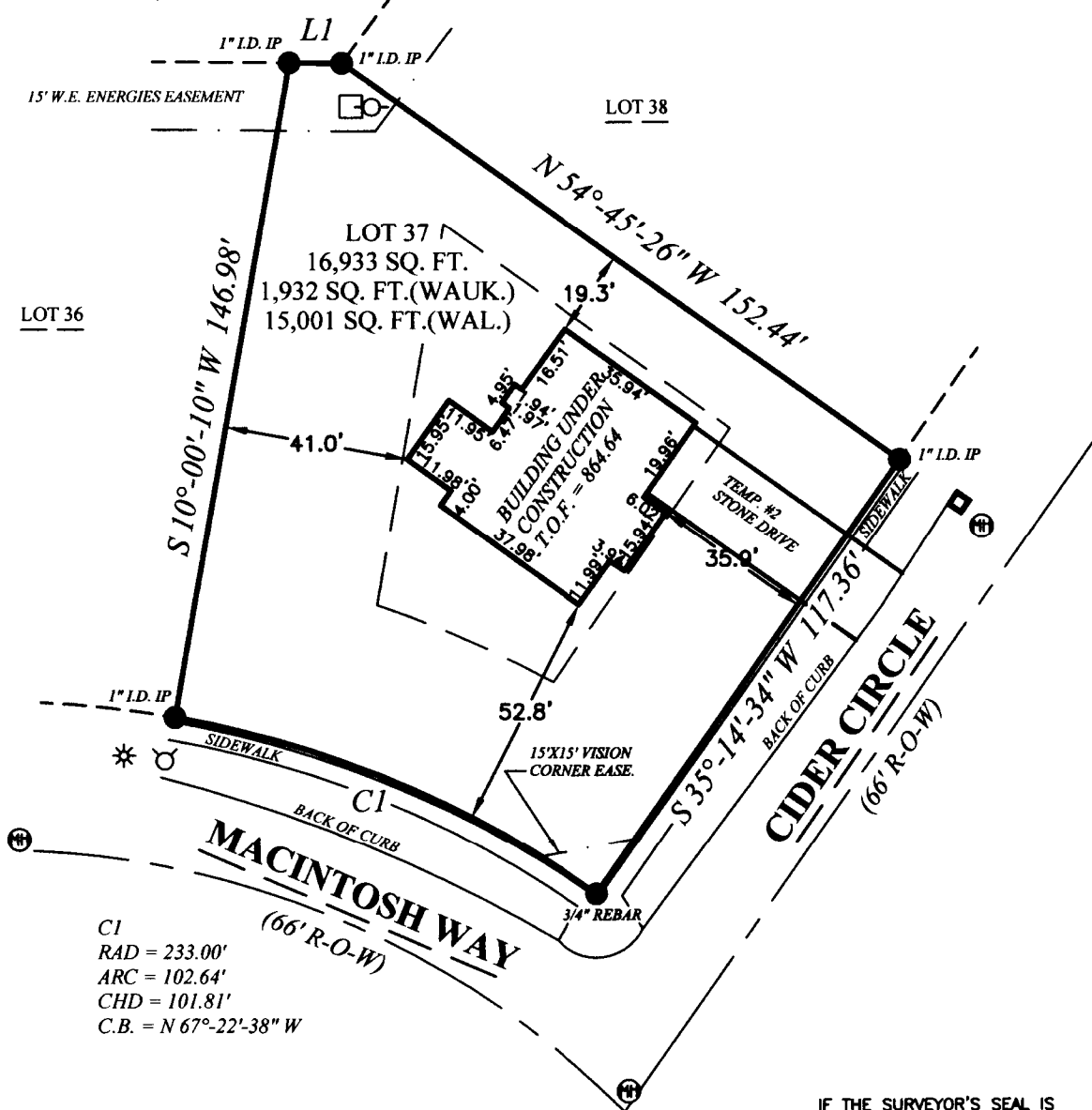

C1
RAD = 233.00'
ARC = 102.64'
CHD = 101.81'
C.B. = N 67°-22'-38" W



IF THE SURVEYOR'S SEAL IS NOT WET STAMPED IN RED AND SIGNED IN OPPOSABLE INK, THE PLAT IS A COPY THAT SHOULD BE ASSUMED TO CONTAIN UNAUTHORIZED ALTERATIONS. THE CERTIFICATION CONTAINED ON THIS DOCUMENT DOES NOT APPLY TO COPIES INCLUDING DIGITAL REPRODUCTIONS.

BEARINGS ARE REFERENCED TO THE SOUTH LINE OF THE SOUTHWEST QUARTER OF SECTION 35-05-18, WHICH IS ASSUMED TO BEAR S 89°-57'-56" W.

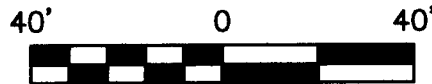

State of Wisconsin } SS.
County of Jefferson }

We, Holland & Thomas, L.L.C., do hereby certify that we have made this survey and that the information as shown on the above Plat of Survey is a true and correct representation thereof. Lots are drawn from subdivision plats/C.S.M.s; unplatted lands from recorded deeds/surveys. Boundary survey plats reflect field-located information; consult a title attorney to discover all the legal encumbrances attached to any property.

LEGEND: These standard symbols may be found in the drawing.

- Lot Corner (Found) w/desc.
- Fire Hydrant
- Elec. Trans. Box
- Utility Pedestal
- ◆ Catch Basin
- * Light Post
- Easement Boundary
- Setback Line

PROJECT: OC-37

BUILDER: William Ryan Homes Wisconsin, Inc.
175 N. Patrick Blvd. Suite 180
Brookfield, WI 53045
Ph: (262) 794-9910
Fax: (262) 794-9936

