

Plat of Survey

of

Lot 1 of Certified Survey Map No. 967, located in the Northwest 1/4 of Section 10, Town 4 North, Range 18 East, Town of East Troy, Walworth County, Wisconsin.

Surveyed for: *ARTISAN HOME BUILDERS INC.*
P.O. BOX 26496
WAUWATOSA, WIS. 53226

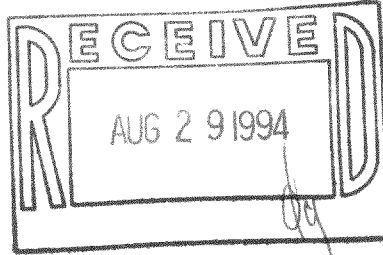

Bearings referenced to C.S.M. 967.

STEWART ROAD (66' WIDE)

$389^{\circ}52'00''E$ 231.20

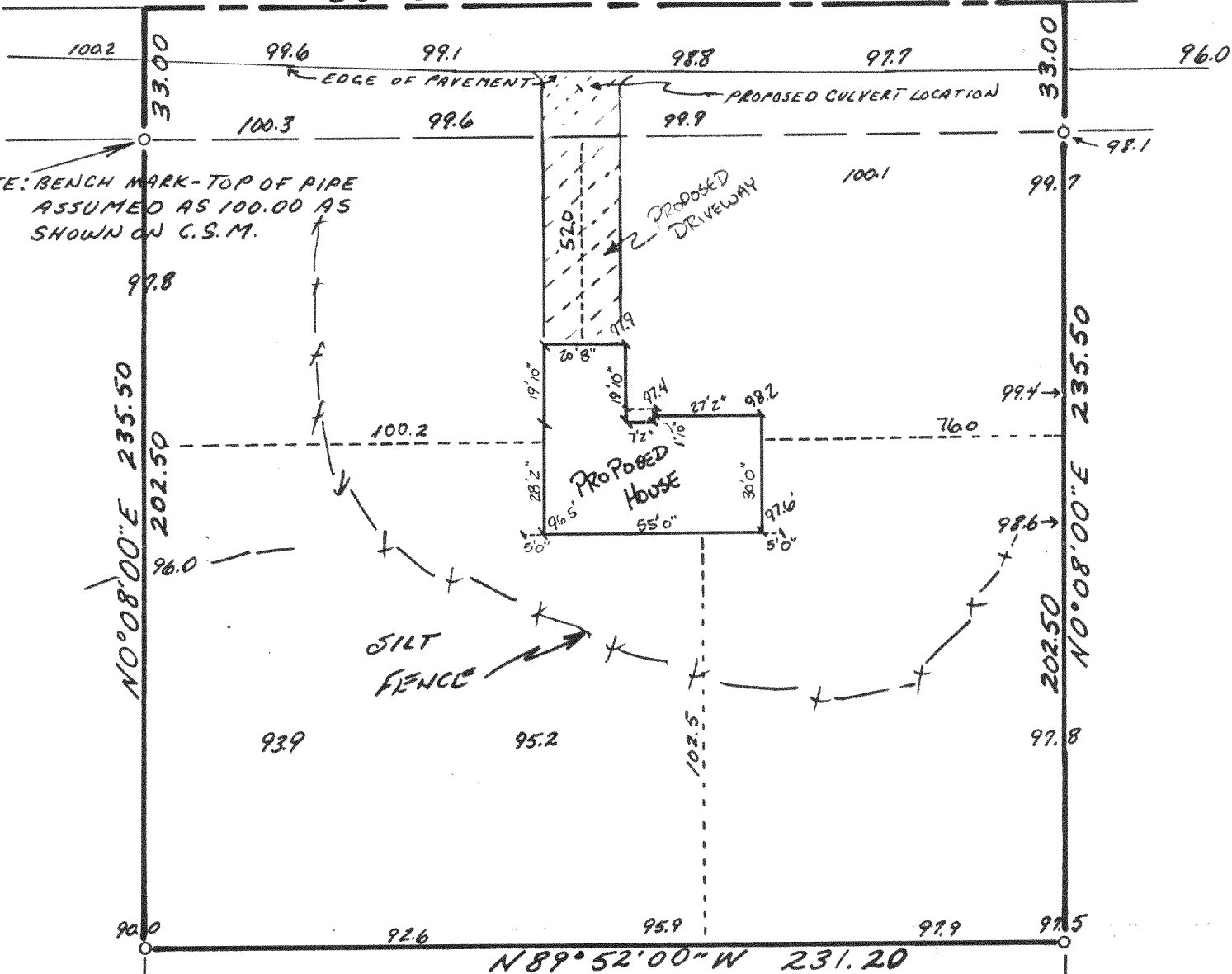

Copyright © 1993 by Jensen Surveying & Mapping S.C.

All rights reserved. No part of this survey plat may be reproduced or transmitted in any form by any means - graphic, electronic, or mechanical, including photocopying, tracing, or information storage and retrieval systems - without permission in writing from Thomas P.A. Jensen.

I, Thomas P.A. Jensen, Wisconsin Registered Land Surveyor, do hereby certify that this survey was performed by me, or under my direction, in full compliance with the owner's/agent's instructions and Chapter A-E 7 of the Wisconsin Administrative Code ' Minimum Standards For Property Surveys ', and that this map is an accurate representation thereof to the best of my knowledge and belief.

Note: This survey plat is not certified unless signed and sealed in red ink.

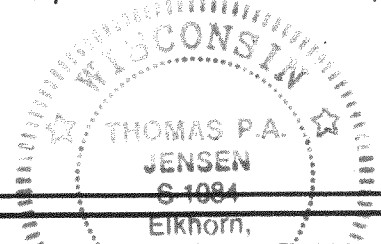

Thomas P.A. Jensen
 Thomas P.A. Jensen R.L.S. 1084

Legend

- = Found iron pipe
- () = Recorded as dimension
- = SET WOOD STAKES
- = BLACK TOP

Jensen Surveying & Mapping S.C.

45 South Wisconsin Street, P.O. Box 322
 Elkhorn, Wisconsin 53121.
 (414) 723-3434

Mapping date: 12-17-1993
 Revisions: 1-11-1994

Sheet 1 of 1 Sheets

Job reference number:

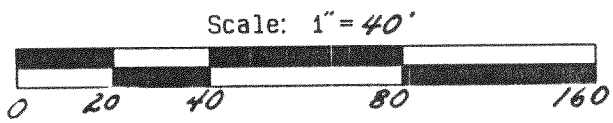

PA-967-1

1993.151X
 418-995