

Date October 8, 1993

# PLAT OF SURVEY

Job No. Z-9-39816

LOT 15 AND THE EAST 1/2 OF LOT 14, HART'S BEULAH VIEW SUBDIVISION,  
being a subdivision of a part of the Northeast 1/4 of the Northeast 1/4 of Section 9, Town 4  
North, Range 18 East, Town of East Troy, Walworth County, Wisconsin.

Located at W1313 Beulah Road

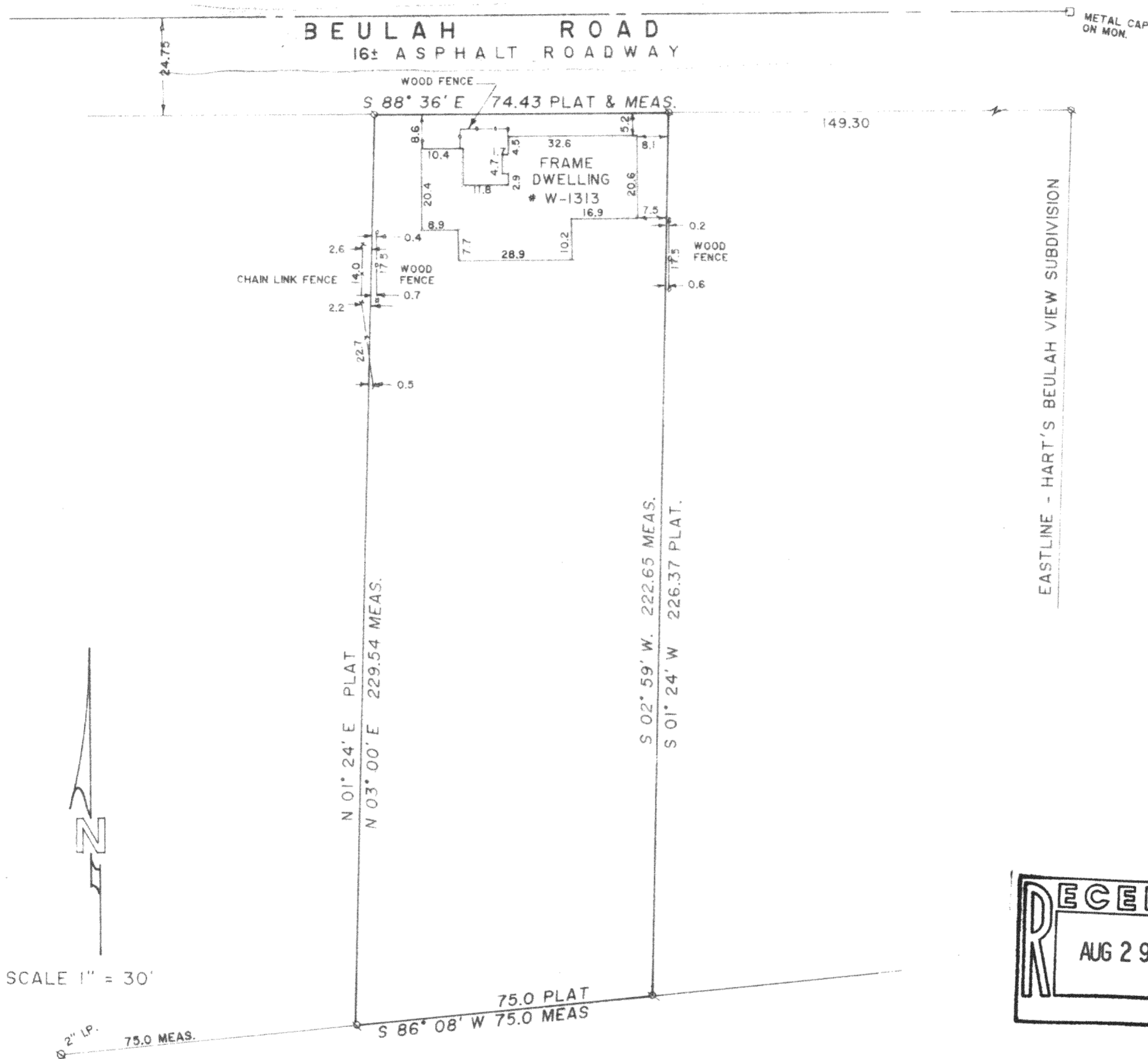

○ — FOUND IRON PIPE  
 ○ — SET IRON PIPE  
 W183-N8845-PRINCEWAY  
 MENOMONEE FALLS, WISCONSIN 53051

SURVEYED FOR  
 Jim and Linda Threadgill  
 N9375 E. Shore Drive  
 East Troy, WI 53120

LANDMARK SURVEYING CO.

I, Richard J. Lammi, surveyed the above described property, and the above map is a true representation thereof and shows the size and location of the property, its exterior boundaries, the location and dimensions of all visible structures thereon, fences, apparent easements, roadways and visible encroachments.

This survey is made for the exclusive use of the present owners of the property; also those who purchase, mortgage or guarantee the title thereto, within one year from date hereof.

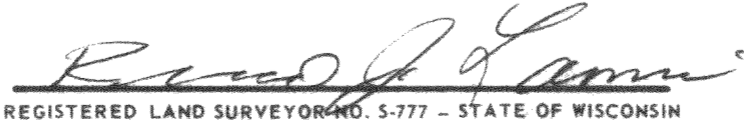
  
 REGISTERED LAND SURVEYOR NO. 5-777 - STATE OF WISCONSIN

PHONE 253-9777

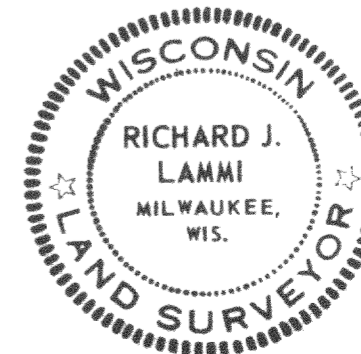

PAS-14

48-994