

PLAT OF SURVEY
-OF-

LOT 3, CERTIFIED SURVEY MAP No. 2220, located in the Southeast 1/4 of the Southeast 1/4 of Section 34, Township 4 North, Range 18 East, Walworth County, Wisconsin as filed in Volume 10 of Certified Surveys, page 341 as Document No. 244070. Said lands being in the Town of East Troy, Walworth County, Wisconsin.

Proposed house field staked true size. Contractor to verify all dimensions before building by same. Refer to a current title report for easements or restrictions which may effect the use of this site.

Survey For: Richard Doyle

Proposed Address: _____ Colbo Road
Proposed Fm. Fl.: _____

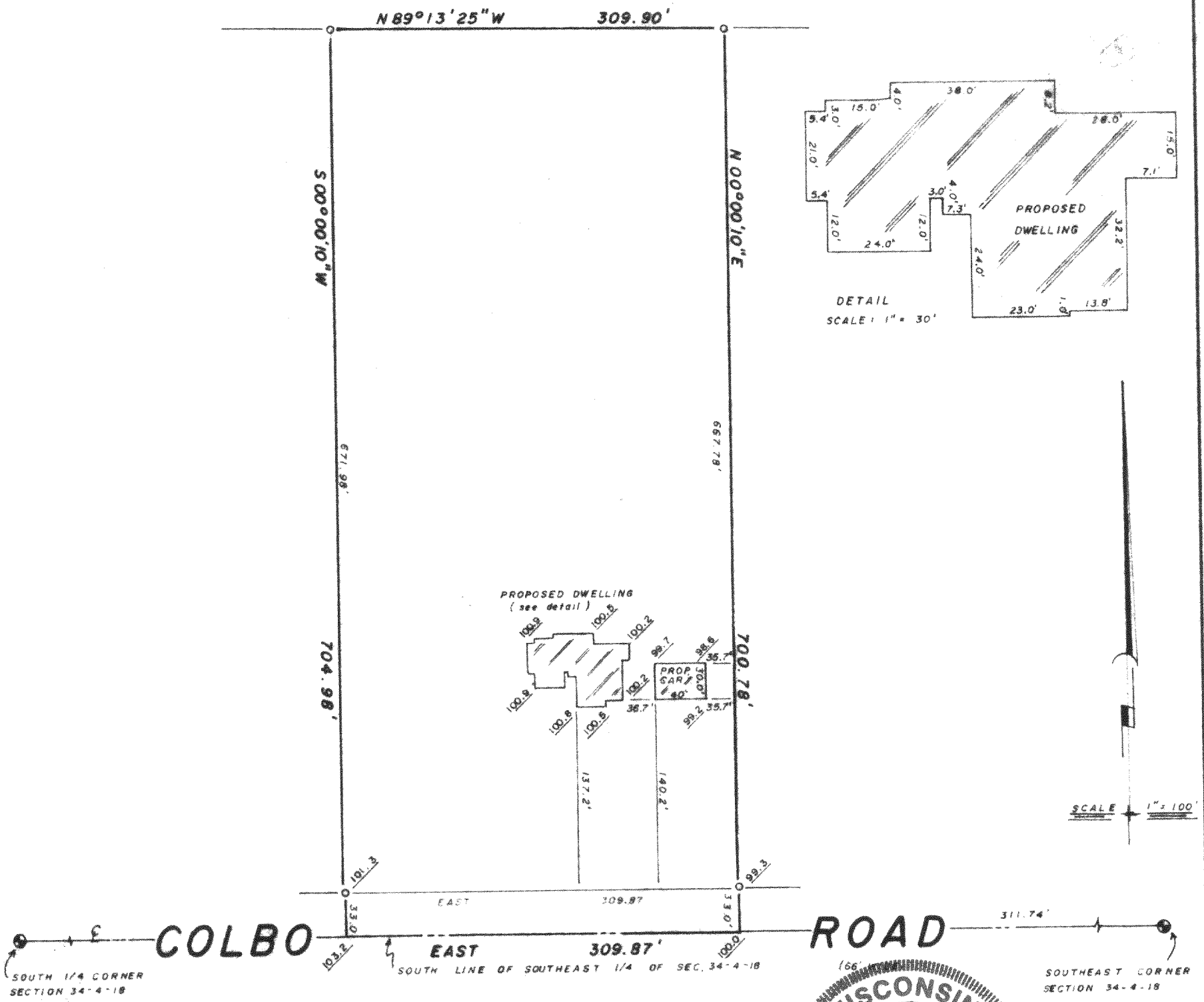

"I hereby certify that I have surveyed the above described property and that the above map is a correct representation thereof and shows the size and location of the property, its exterior boundaries, the location of all visible structures and dimensions of all principal buildings thereon, boundary fences, apparent easements, roadways and encroachments, if any."

"This survey is made for the use of the present owners of the property, and those who purchase, mortgage, or guarantee the title thereto within one year from date hereof."

LEGEND
○ FOUND IRON PIPE
● SET IRON PIPE
100.0 EXISTING ELEVATION

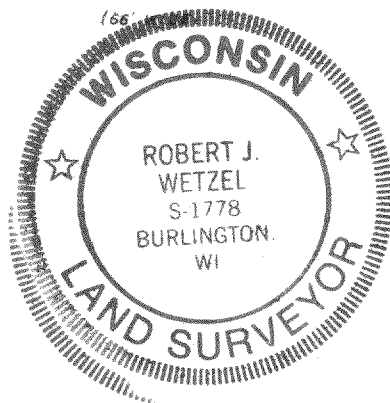

THIS IS NOT AN ORIGINAL PRINT
UNLESS THIS SEAL IS RED.

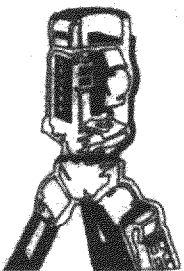

B.W. SURVEYING

LAND SURVEYS
MAPPING AND PLANNING
35117 ACADEMY ROAD
BURLINGTON, WI 53105
(414)-534-4109

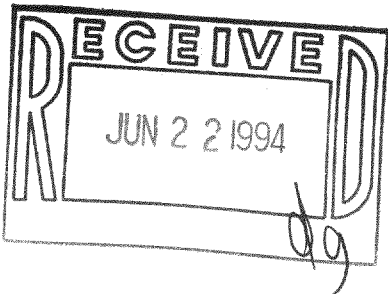

Robert J. Wetzel
ROBERT J. WETZEL S-1778
Revised: 4/12/94
APRIL 8, 1994
DATE
1582
JOB NUMBER

PA-2220-3

418-990