

PLAT OF SURVEY
--OF--

LOT 3, CERTIFIED SURVEY MAP NO. 2091, BEING PART OF THE
SOUTHWEST 1/4 OF SECTION 18, TOWN 4 NORTH, RANGE 18 EAST,
RECORDED IN VOLUME 10 OF CERTIFIED SURVEY MAPS ON PAGE
73 AS DOCUMENT NO. 224058. SAID LAND LYING AND BEING IN
THE TOWN OF EAST TROY, WALWORTH COUNTY, WISCONSIN.

SURVEY FOR: HACKBARTH BUILDERS
SURVEY LOCATION: _____ ST. PETERS ROAD
PROPOSED FN. FL.: _____
PROPOSED YD. GR.: _____

PROPOSED HOUSE WAS STAKED ON ACTUAL CORNERS WITH 5
FOOT CONTROL ON THE LONGEST HOUSE LINE. THE CONTRACTOR
WILL BE RESPONSIBLE TO FIELD VERIFY ALL STAKES FOR LO-
CATION AND DIMENSION PRIOR TO CONSTRUCTION. IF ANY DIS-
CREPANCIES SHOULD OCCUR, NOTIFY THIS OFFICE AT ONCE.

RECEIVED
JUN 22 1994
[Signature]

"I hereby certify that I have surveyed the above described
property and that the above map is a correct representation thereof
and shows the size and location of the property, its exterior
boundaries, the location of all visible structures and dimensions
of all principal buildings thereon, boundary fences, apparent
easements, roadways and encroachments, if any."

"This survey is made for the use of the present owners of the
property, and those who purchase, mortgage, or guarantee the
title thereto within one year from date hereof."

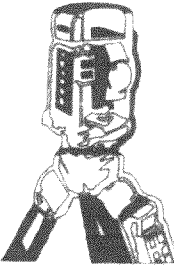

B.W. SURVEYING
LAND SURVEYS
MAPPING AND PLANNING
35117 ACADEMY ROAD
BURLINGTON, WI 53105
(414)–534–4109

0.00 0.00 0.00
100.00 100.00 100.00
ELEVATION
ELEVATION

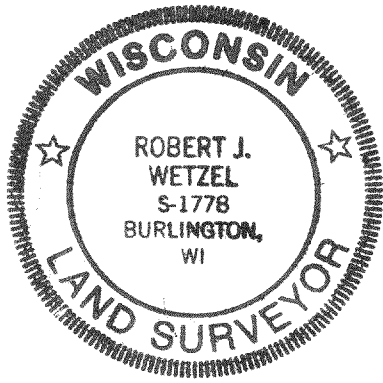
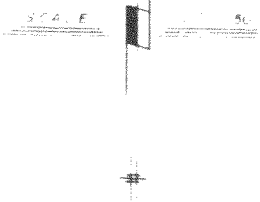
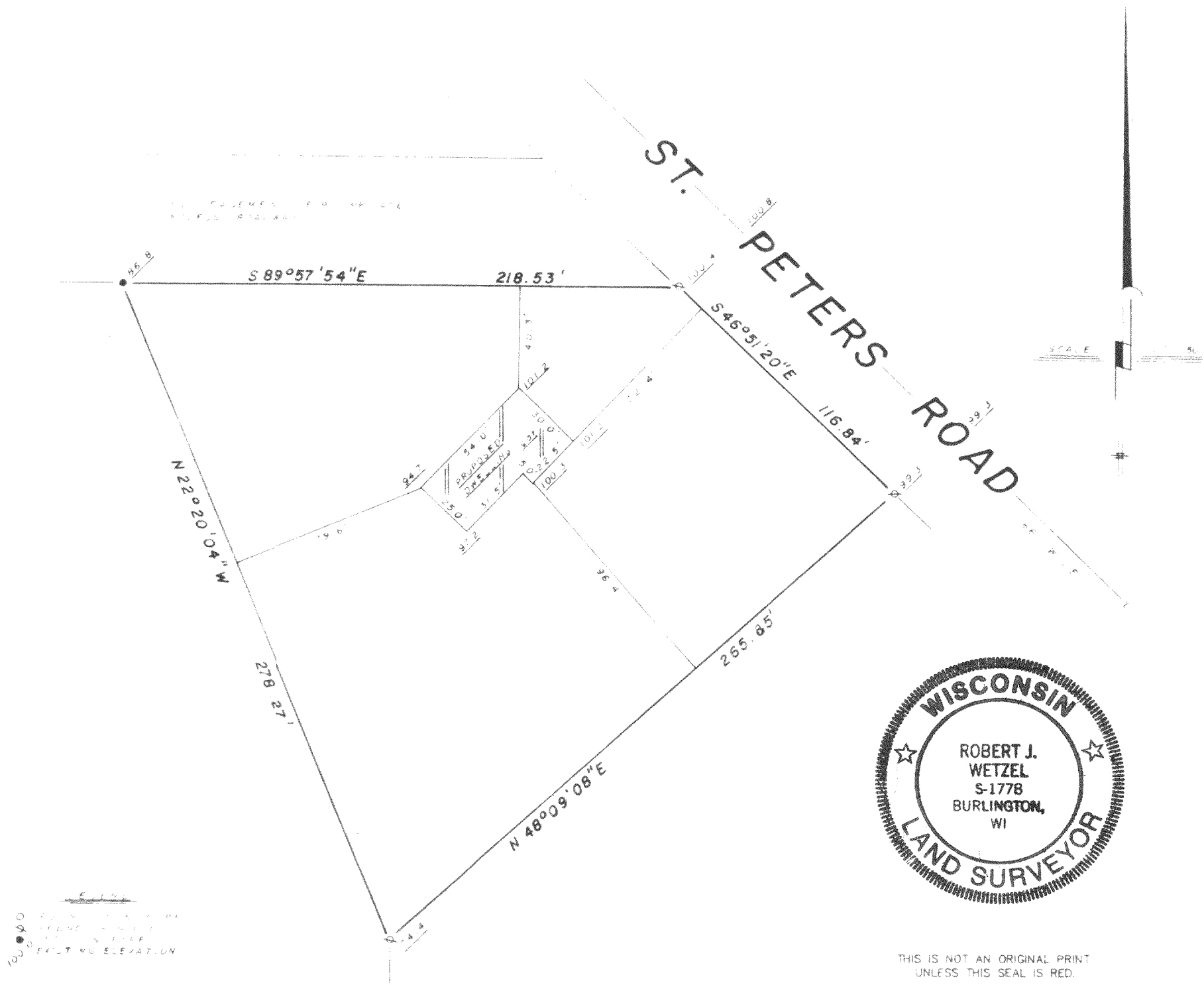

THIS IS NOT AN ORIGINAL PRINT
UNLESS THIS SEAL IS RED.

Robert J. Wetzel
ROBERT J. WETZEL S-1778

3/15/94
DATE

1657
JOB NUMBER

PA-2091-3

418-989