

PLAT OF SURVEY



DATE: 4/8/94

FOR: JAY BULAW

DESCRIPTION: LOT 1 OF ROMADKA PARK BEING A SUBDIVISION IN PART OF THE NW1/4 OF THE NE1/4 OF SECTION 8, TOWN 4 NORTH, RANGE 18E, TOWN OF EAST TROY, WALWORTH COUNTY, WISCONSIN.

LEGEND

- PP \otimes POWER POLE
- PAVED DRIVE/SIDEWALK
- FOUND IRON PIPE
- \otimes SET IRON PIPE
- STEPS

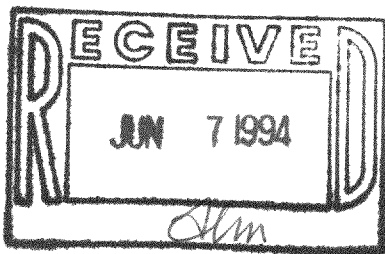
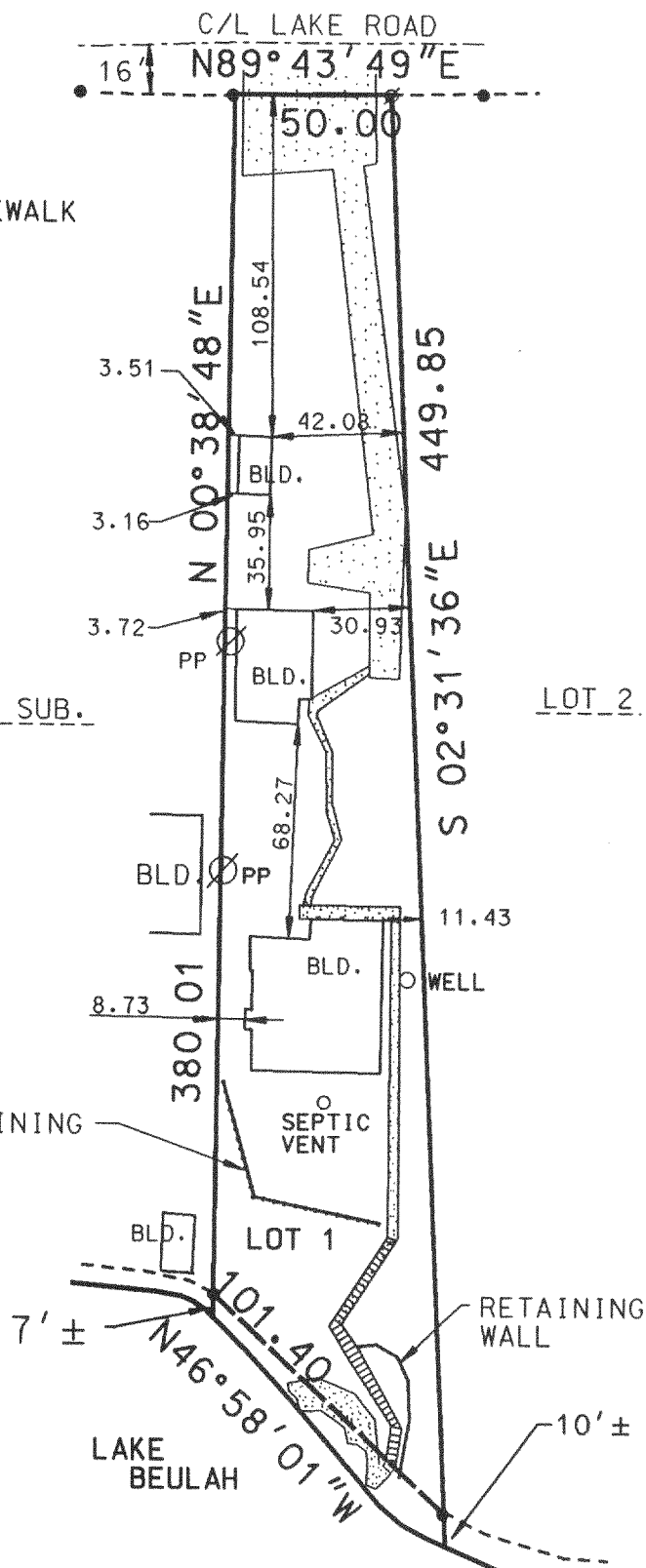

THE ABOVE MAP IS A TRUE REPRESENTATION THEREOF AND SHOWS THE SIZE AND LOCATION OF ALL THE PROPERTY, EXTERIOR BOUNDARIES, THE LOCATION OF ALL VISIBLE BOUNDARY FENCES, APPARENT EASEMENTS, ROADWAYS AND VISIBLE ENCROACHMENTS, IF ANY.

THIS SURVEY IS MADE FOR THE USE OF THE PRESENT OWNERS OF THE PROPERTY, AND ALSO THOSE WHO PURCHASE, MORTGAGE OR GUARANTEE TITLE THERETO WITHIN ONE (1) YEAR FROM DATE HERETO.

BRADFORD L. SPENCER, R.L.S. 2069

94124.DGN

PRP-1

THIS IS ORIGINAL
PRINT ONLY IF
SEAL IS IMPRINTED
IN RED

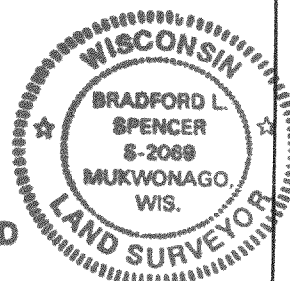

418-988