

PLAT OF SURVEY

LOCATION: 8749 Grand View Drive, East Troy, Wisconsin

LEGAL DESCRIPTION: Unit 3 of HIGHLAND VIEW ESTATES CONDOMINIUM, located in Section 17, Town 4 North, Range 18 East, Town of East Troy, Walworth County, Wisconsin.

May 28, 1994

Survey No. 1522-B

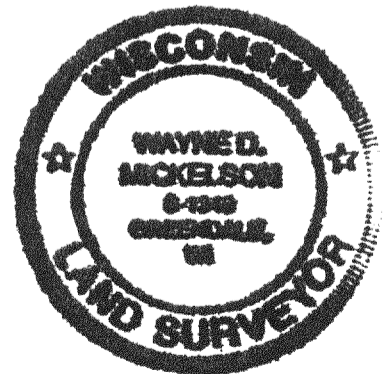
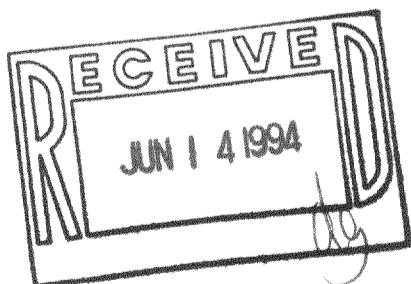
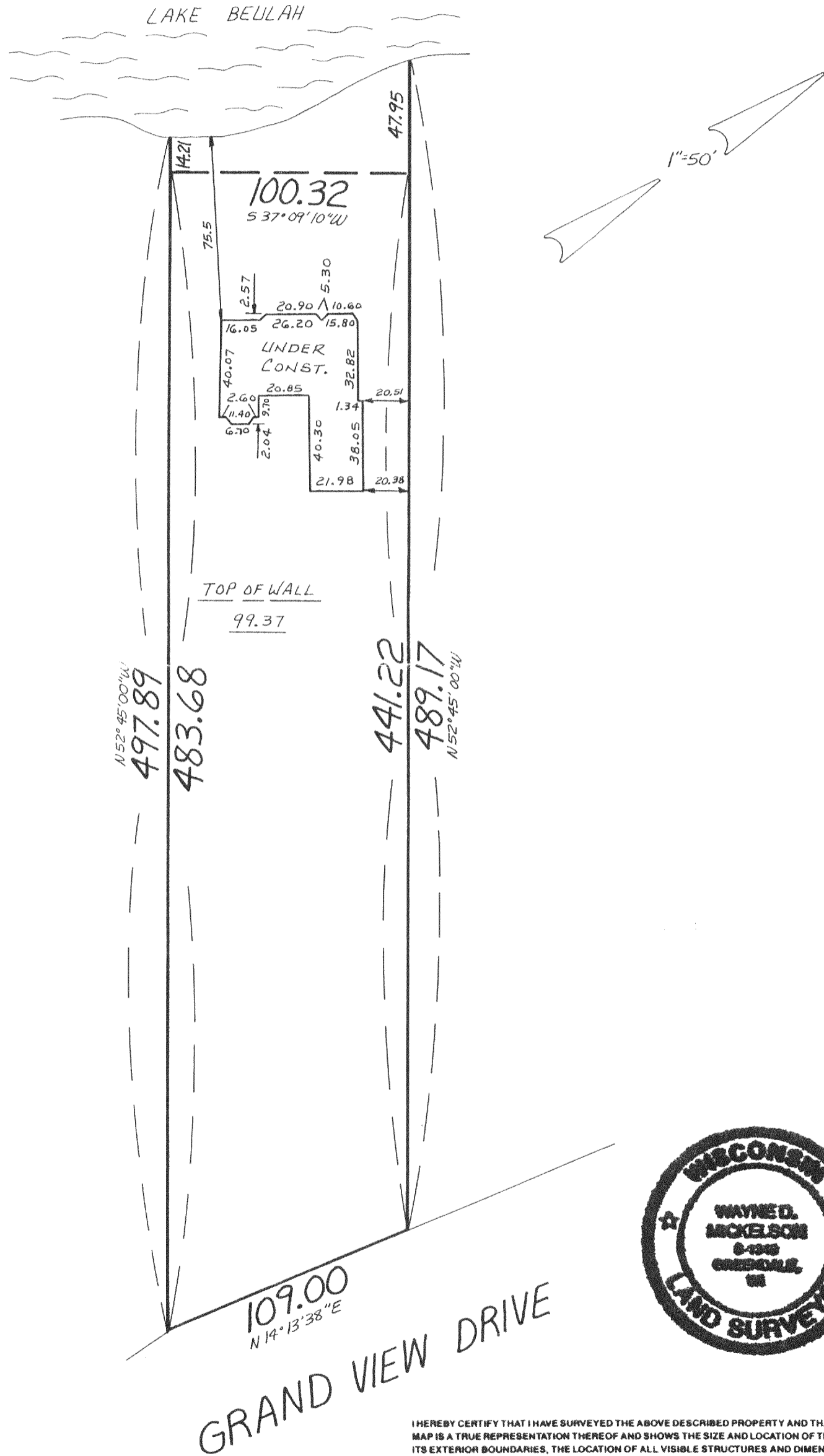

METROPOLITAN ENTERPRISES, INC.
 REGISTERED LAND SURVEYORS
 9415 W. FOREST HOME AVE., SUITE 202, HALES CORNERS, WI 53130
 PH. 529-5380 FAX 529-9787

I HEREBY CERTIFY THAT I HAVE SURVEYED THE ABOVE DESCRIBED PROPERTY AND THAT THE ABOVE MAP IS A TRUE REPRESENTATION THEREOF AND SHOWS THE SIZE AND LOCATION OF THE PROPERTY, ITS EXTERIOR BOUNDARIES, THE LOCATION OF ALL VISIBLE STRUCTURES AND DIMENSIONS OF ALL PRINCIPAL BUILDINGS THEREON, BOUNDARY FENCES, APPARENT EASEMENTS AND ROADWAYS AND VISIBLE ENCROACHMENTS, IF ANY.

THIS SURVEY IS MADE FOR THE EXCLUSIVE USE OF THE PRESENT OWNERS OF THE PROPERTY, AND ALSO THOSE WHO PURCHASE, MORTGAGE, OR GUARANTEE THE TITLE THERETO WITHIN ONE (1) YEAR FROM DATE HEREOF.

SIGNED Wayne D. Mickelson

Wayne D. Mickelson
 Registered Land Surveyor 8-1349

PHV-3

418-977