

Lot 1, Potters Lake Woods, being a part of the Northeast one-quarter of the Southwest one-quarter and the Northwest one-quarter of the Southeast one-quarter of Section 10, Town 6 North, Range 18 East, Town of East Troy, Walworth County, Wisconsin.

UNPLATTED LANDS

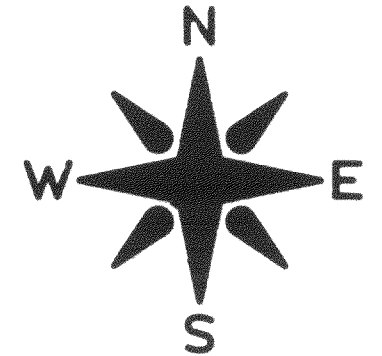
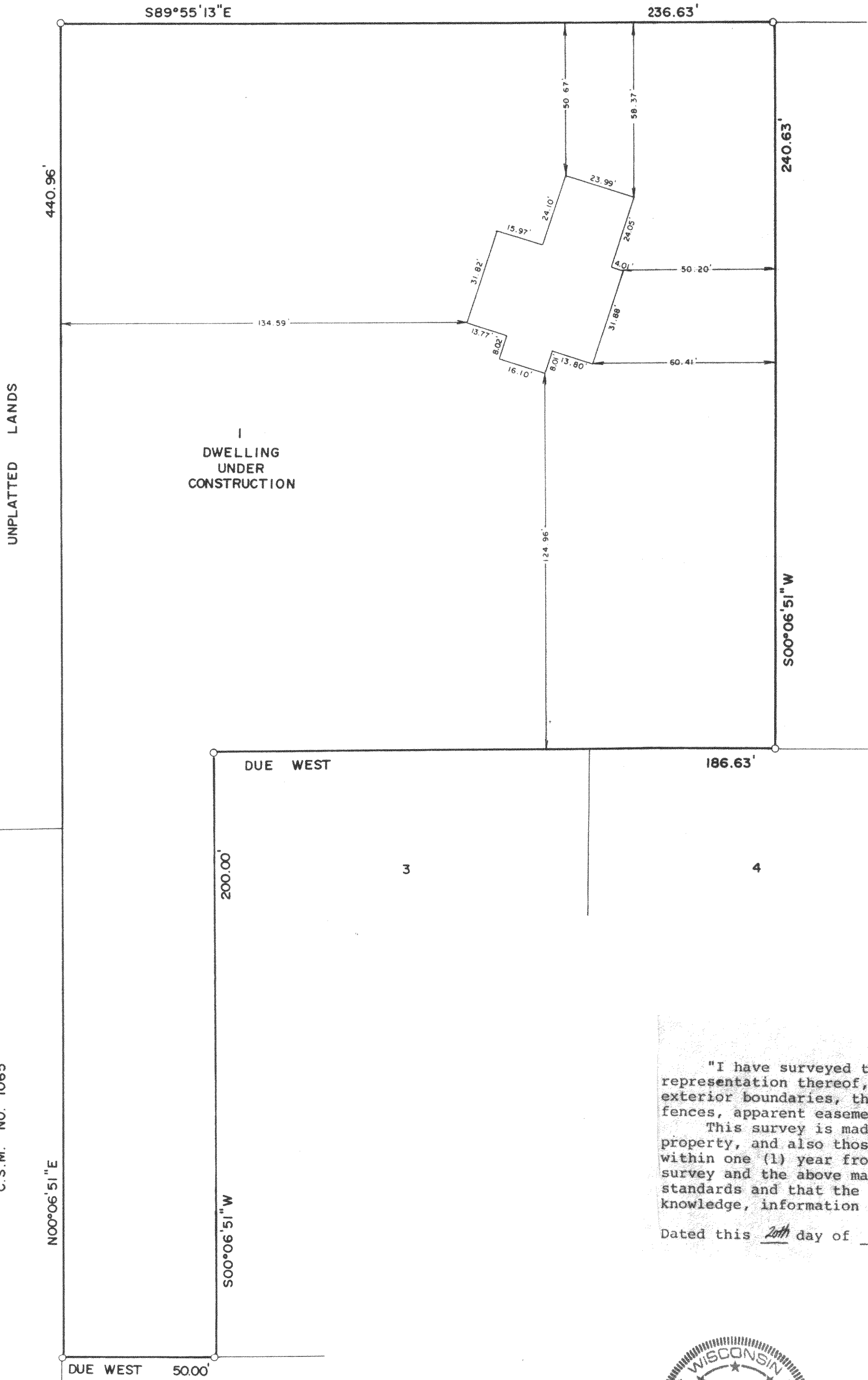

2

3

4

CERTIFICATION

"I have surveyed the above described property and the above map is a true representation thereof, and shows the size and location of the property, its exterior boundaries, the location and dimensions of all structures thereon, fences, apparent easements and roadways and visible encroachments, if any. This survey is made for the exclusive use of the present owners of the property, and also those who purchase, mortgage or guarantee the title thereto, within one (1) year from date hereof; and as to them I hereby certify that said survey and the above map were made in accordance with acceptable professional standards and that the information contained thereon is, to the best of my knowledge, information and belief a true and accurate representation thereof".

Dated this 20th day of JUNE, 1994 Timothy C. Johnson
Registered Land Surveyor

C.S.M. NO. 1065

N00°06'51"E

S00°06'51"W

DUE WEST 50.00'

POTTERS LAKE ROAD

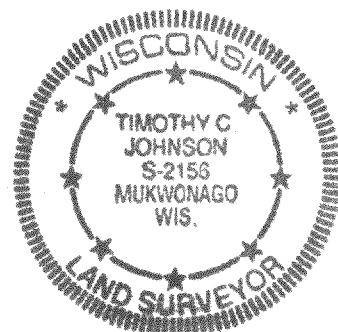
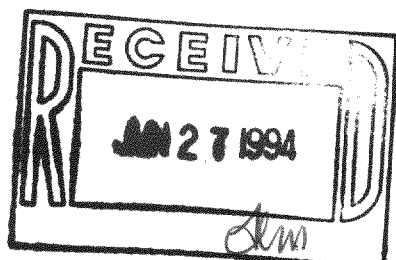

PLAT OF SURVEY
TIM & JERESA KINLEY
 SE 1/4
 PART OF SW 1/4 OF SECTION 10 T 4 N, R 18 E,
 TOWN OF EAST TROY WALWORTH CO., WIS.
SUBURBAN SURVEYS, INC.
 PLANNERS • ENGINEERS • COMPUTERS • SURVEYORS
 NEW BERLIN, WISCONSIN
 414-784-7971 17620 W. NATIONAL AVE.
 SCALE - 1" = 30' DRAFTED BY - TIMOTHY C. JOHNSON DATE - 6/20/94 PROJECT NO. - TJ-001A

PPL-00001

418-962