

# DESCRIPTION FOR MCFARLANE

A parcel of land located in the Northwest 1/4 of Section 4, T4N, R18E, Walworth County, Wisconsin and described as follows, to wit: Commencing at the Northwest corner of Lot 4, Fairway Sub-division; thence S34°-56'W 358.45 feet along the Southeasterly line of Horseshoe Lane to the West corner of Lot 1, Fairway Sub-division; thence N35°-36'W 81.98 feet; thence S48°-53'W 13.15 feet; thence N41°-07'W 20.00 feet; thence S48°-53'W 31.09 feet to the place of beginning; thence continue S48°-53'W 111.18 feet; thence N1°-05'W 161.80 feet; thence N0°-51'E 95.73 feet to the Southerly line of County Trunk Highway J; thence along the arc of a curve to the right, the chord of which is N82°-43'E 85.98 feet and the radius is 1362.69 feet; thence S0°-01'E 195.37 feet to the place of beginning.

I certify: That I have surveyed the above described property and that the plat shown hereon is an accurate survey and a true representation thereof and correctly shows the exterior boundary lines and the principal lines of the building thereon.

January 4, 1962

Lloyd L. Jensen  
Lloyd L. Jensen  
Wisconsin Registered Surveyor S-211

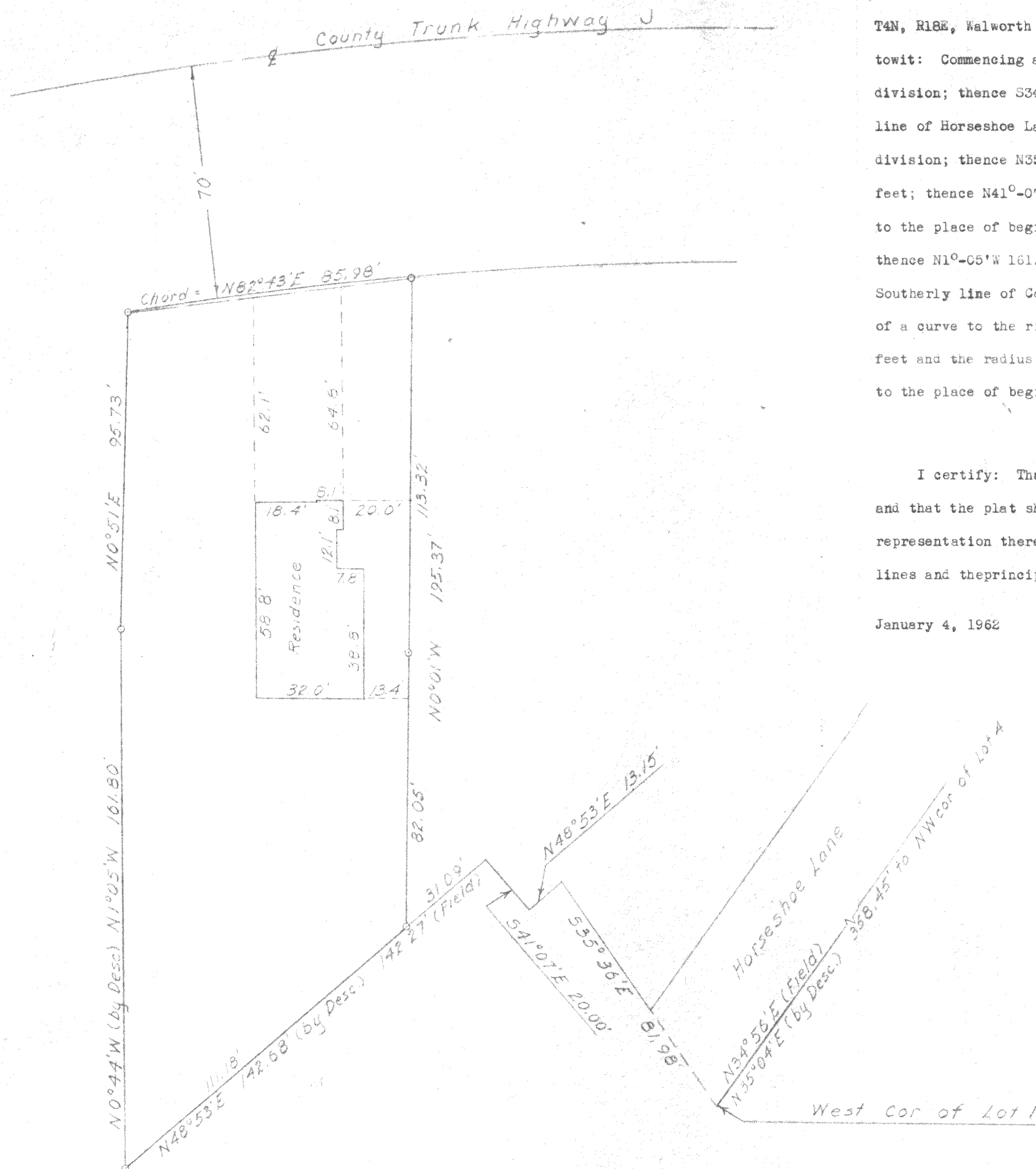

## PLAT OF SURVEY OF

A parcel of land located in the Northwest 1/4 of Section 4, T4N, R18E, Walworth County, Wisconsin

Lloyd L. Jensen  
SURVEYOR

SCALE 1" = 30'

DATE January 1962