

PLAT OF SURVEY

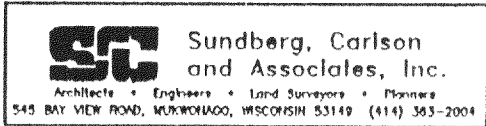

OWNER: MILTON R. HAEGER

DATE: 9/9/93

DESCRIPTION: BEING LOT 2 AND LOT 3 OF C.S.M. #23, PART OF GOVERNMENT LOT 3 IN SECTION 8, TOWN 4 NORTH, RANGE 18 EAST, TOWN OF EAST TROY, WALWORTH COUNTY, WISCONSIN.

LEGEND

- FOUND IRON PIPE
- ∅ FOUND 8" IRON SPIKE
- *—*— FENCE

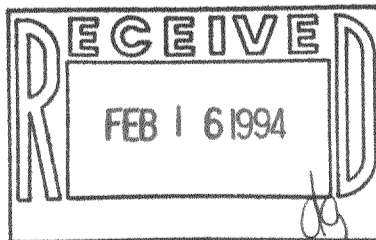
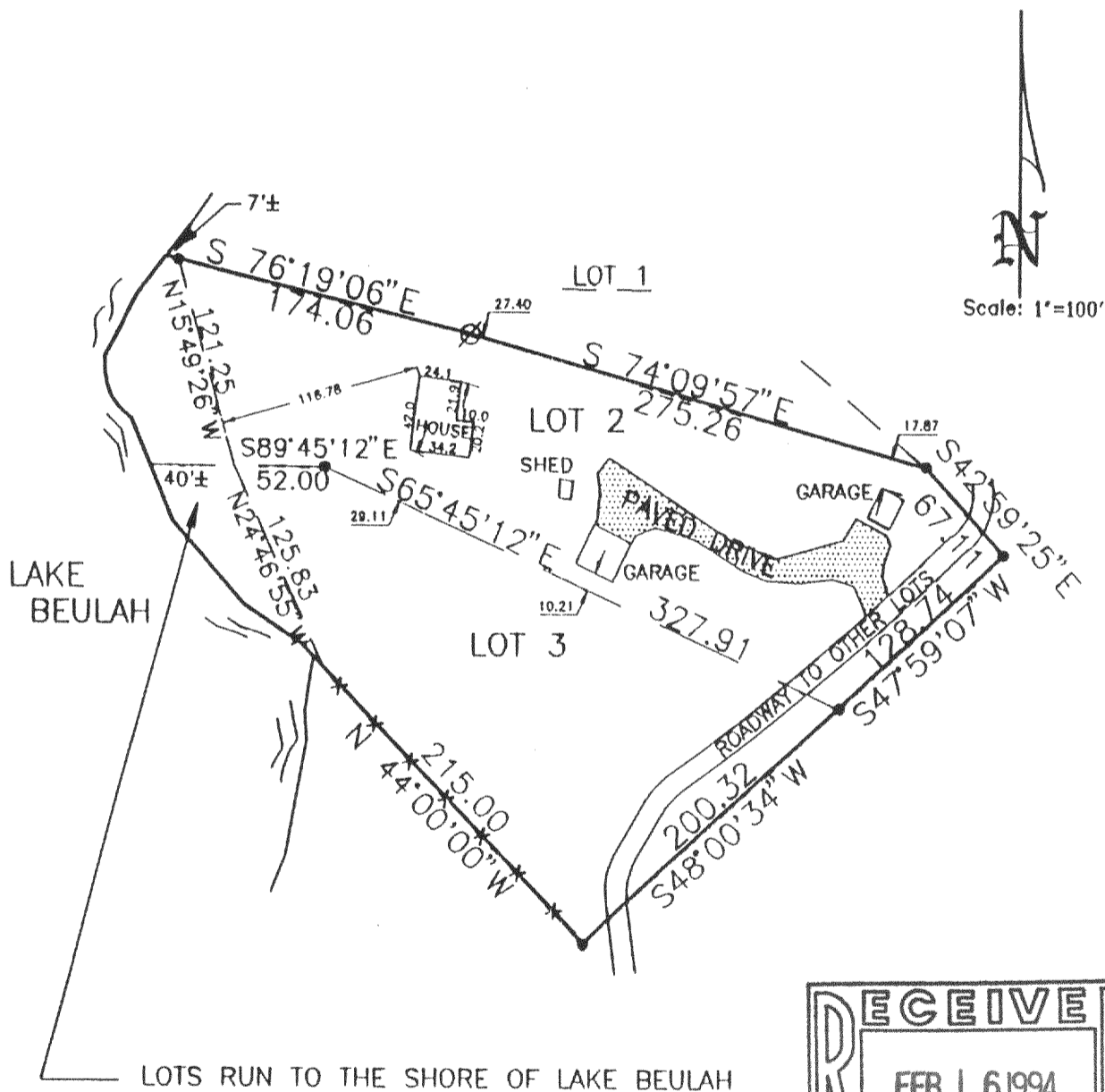

The above map is a true representation thereof and shows the size and location of all the property, exterior boundaries, the location of all visible boundary fences, apparent easements, roadways and visible encroachments, if any.

This survey is made for the use of the present owners of the property, and also those who purchase, mortgage or guarantee title thereto within one (1) year from date hereof.

**THIS IS ORIGINAL
PRINT ONLY IF
SEAL IS IMPRINTED
IN RED**

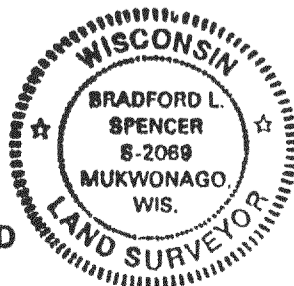

PA-23-2
PA-23-3
Bradford L. Spencer
Bradford L. Spencer, R.L.S. 2069
J93455

#18-954