

PLAT OF SURVEY
FOR

PROPOSED DWELLING LOCATION ON LOT 4, OF WALWORTH COUNTY CERTIFIED SURVEY MAP NO. 2220, FOR LANDS LOCATED IN THE SOUTHEAST 1/4 OF THE SOUTHEAST 1/4 OF SECTION 34, T. 4 N. R. 18 E. OF THE 4TH P.M.. TOWNSHIP OF EAST TROY, COUNTY OF WALWORTH, STATE OF WISCONSIN.

FOR: TIM AND KENDRA SPIEGELHOFF

SCALE 1" = 80'

⊘ = IRON PIPE STAKE FOUND.

SURVEYED TO EXTENT NECESSARY TO SHOW PROPOSED DWELLING.

⊗ = IRON PIPE SHOWN ON OTHER SURVEYS - NOT LOCATED IN THIS SURVEY.

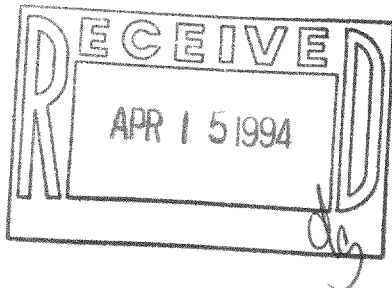

I have surveyed the above-described property, and the map hereon is a true representation thereof and shows the size and location of the property, its exterior boundaries, the location and dimensions of all visible structures thereon, fences, apparent easements and roadways and visible encroachments, if any.

This survey is made for the exclusive use of the present owners of the property, and also those who purchase, mortgage, or guarantee the title thereto, within one year from date hereof.

Dated at Burlington, this 23RD day, of MARCH, 1994

John F. Degan
John F. Degan, Land Surveyor S 242
889 N. Pine St. Burlington, WI 53105

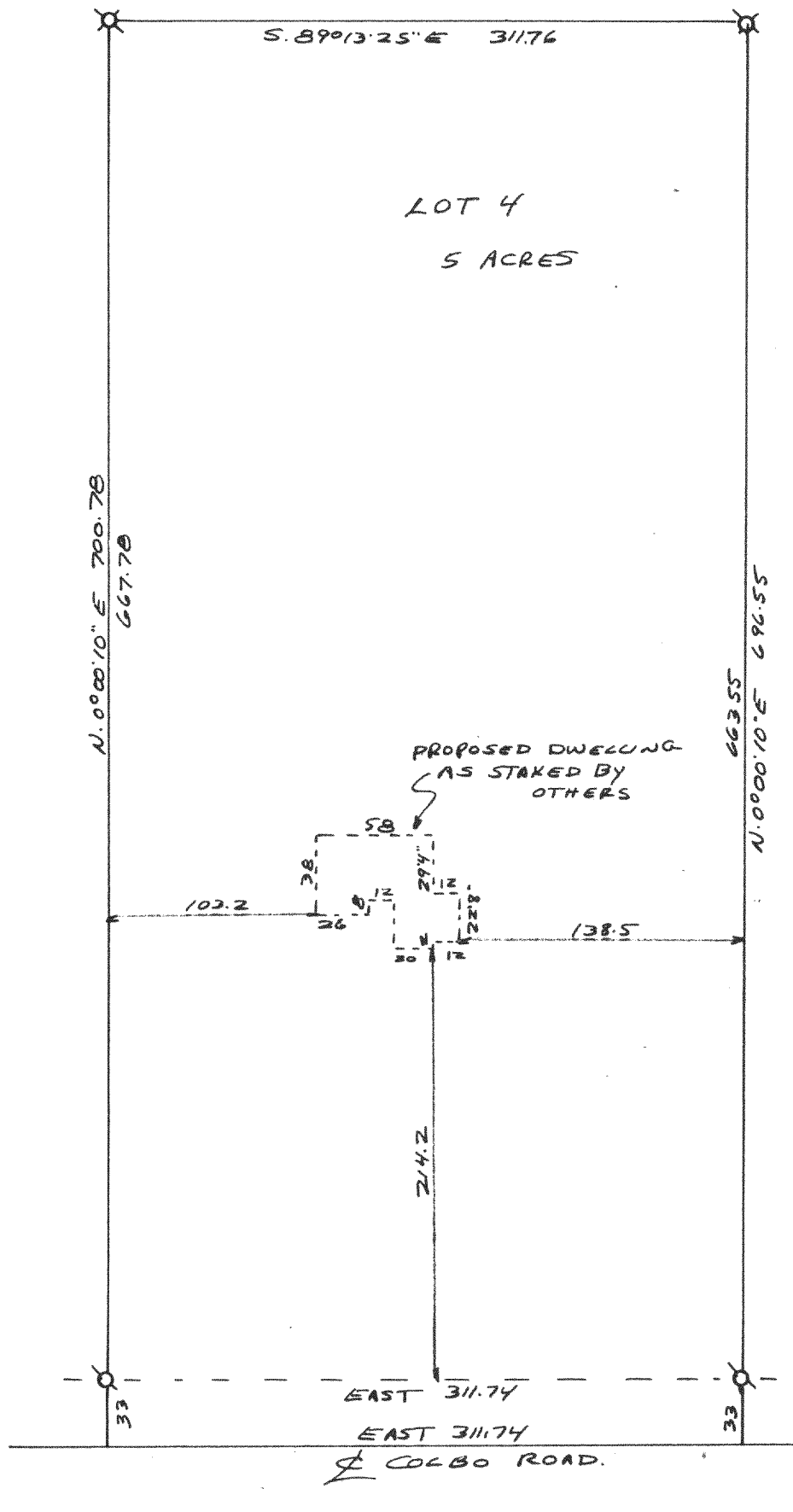

19-C-2 #

PA-2220-4

418-953