

of

Surveyed for: Larry Nelson
5387 South 8th Street
Milwaukee, Wisconsin. 53221

Bearings referenced to
the Subdivision Plat.

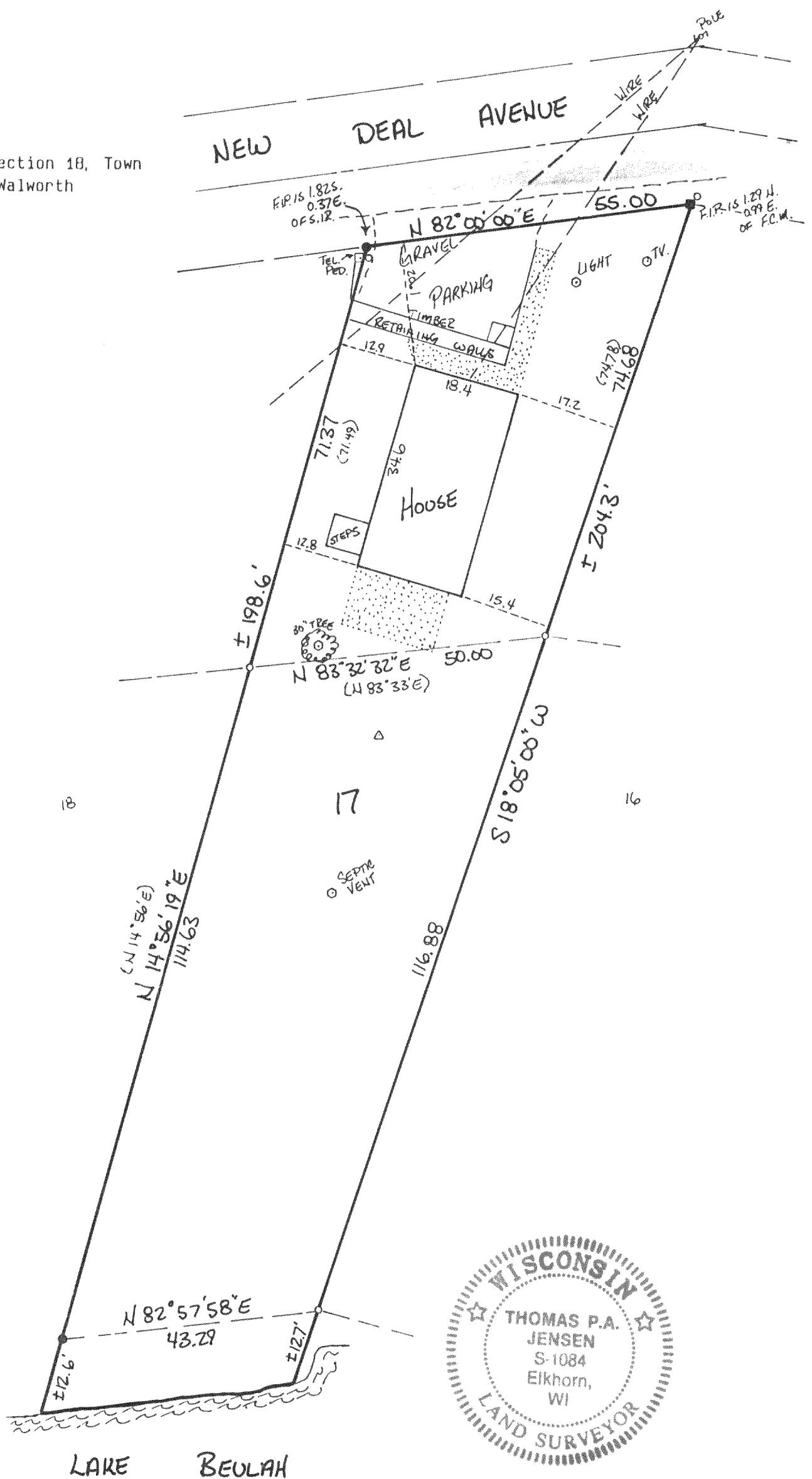

All rights reserved. No part of this survey plat may be reproduced or transmitted in any form by any means - graphic, electronic, or mechanical, including photocopying, tracing, or information storage and retrieval systems - without permission in writing from Thomas P.A. Jensen.

Note: This survey plat is not
certified unless signed
and sealed in red ink.

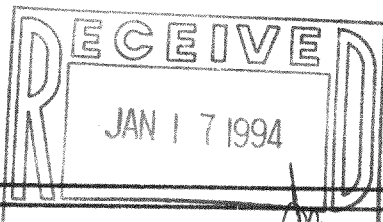

Thomas P.A. Jensen R.L.S. 1084

~~Jensen Surveying & Mapping S.C.~~

- Found concrete monument
- Found iron pipe
- Set iron rod 3/4 dia.
- () Recorded as dimension
- Concrete surface
- Blacktop surface

45 South Wisconsin Street P.O. Box 322
Elkhorn, Wisconsin. 53121.
(414) 723-3434

Mapping date: October 26, 1993.

Revisions:

Sheet 1 of 1 Sheets

job reference number:

PFS-15

418-945