

Plat of Survey

of

Lots 2 and 3 of Certified Survey Map No. 1360, located in the Southwest 1/4 of Section 11, Town 4 North, Range 18 East, Town of East Troy, Walworth County, Wisconsin.

Surveyed for: Eric Hanner
4208 North Stowell Avenue
Shorewood, Wisconsin. 53211

Bearings referenced to C.S.M. 1360.

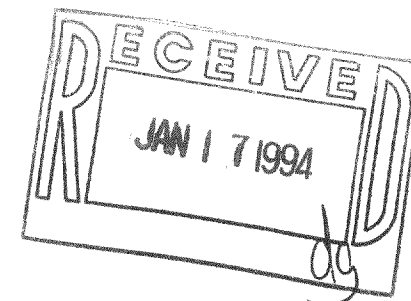

POTTERS LAKE

KOENIG COURT (66' WIDE)

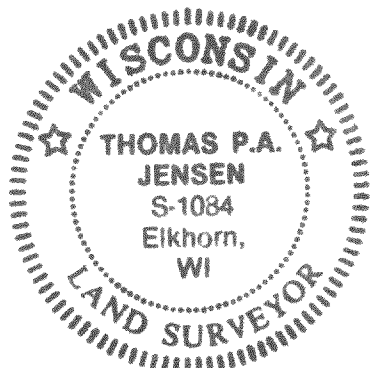

Copyright © 1993 by Jensen Surveying & Mapping S.C.
All rights reserved. No part of this survey plat may be reproduced or transmitted in any form by any means - graphic, electronic, or mechanical, including photocopying, tracing, or information storage and retrieval systems - without permission in writing from Thomas P.A. Jensen.

I, Thomas P.A. Jensen, Wisconsin Registered Land Surveyor, do hereby certify that this survey was performed by me, or under my direction, in full compliance with the owner's/agent's instructions and Chapter A-E 7 of the Wisconsin Administrative Code Minimum Standards For Property Surveys, and that this map is an accurate representation thereof to the best of my knowledge and belief.

Note: This survey plat is not certified unless signed and sealed in red ink.

Thomas P.A. Jensen
Thomas P.A. Jensen R.L.S. 1084

Legend

- Found iron rod
- () Recorded as dimension
- Blacktop surface
- Gravel surface
- Utility pole
- Manhole

Jensen Surveying & Mapping S.C.

45 South Wisconsin Street P.O. Box 322
Elkhorn, Wisconsin. 53121.
(414) 723-3434

Mapping date: August 23, 1993.

Revisions: _____

Sheet 1 of 1 Sheets

Job reference number:
1993.068

Scale: 1" = 20'

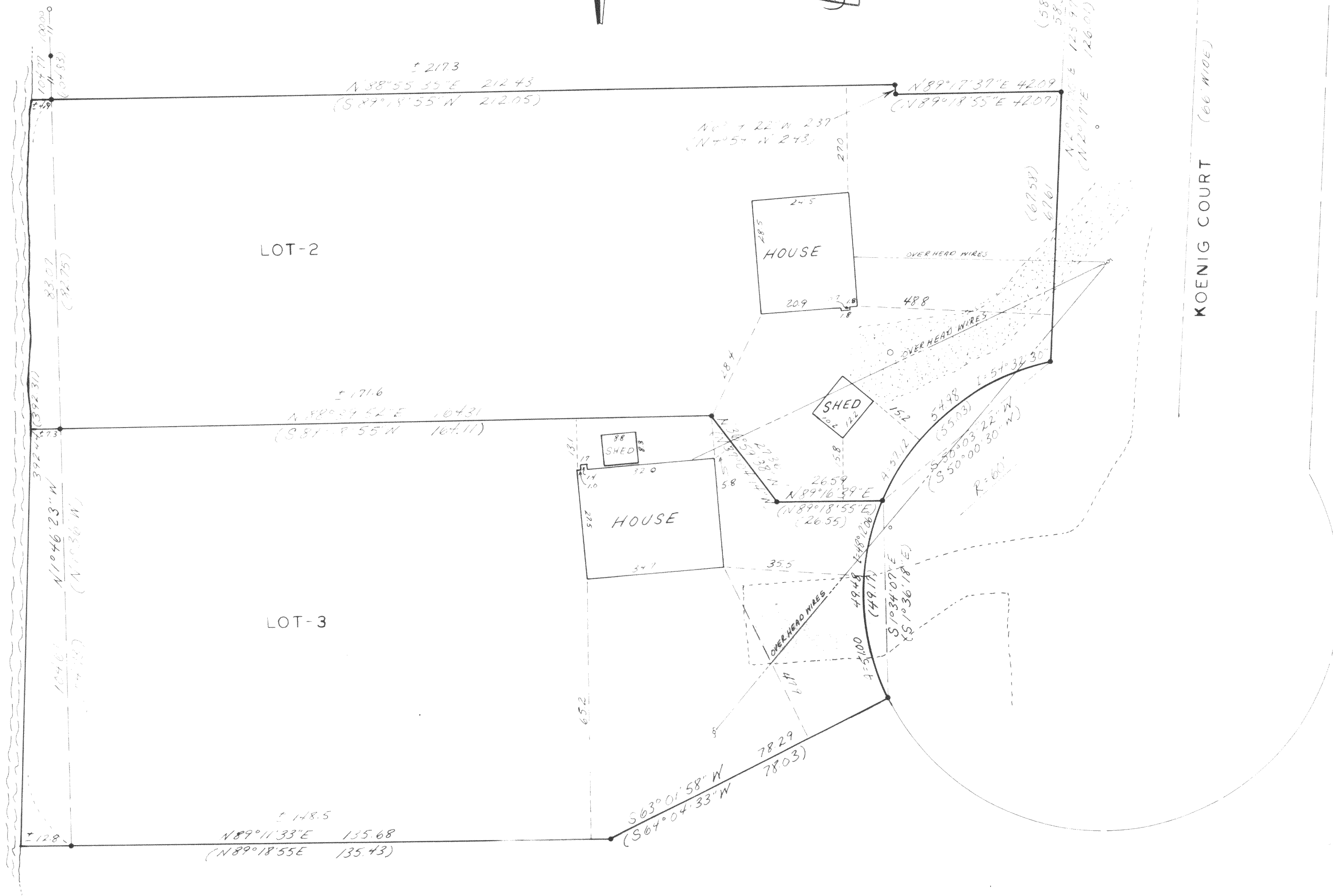
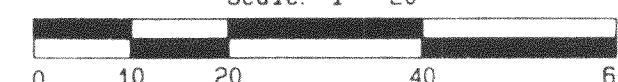

PA-1360-3
PA-1360-2

418-939