

# Plat of Survey

of

Lot 1 of Certified Survey Map No. 27, located in the Northeast 1/4 of Section 9, Town 4 North, Range 18 East, Town of East Troy, Walworth County, Wisconsin.

Surveyed for: Urban Herriges & Sons Inc.  
S107 W28580 Maple Avenue  
Mukwonago, Wisconsin, 53149

Bearings referenced to C.S.M. 27.

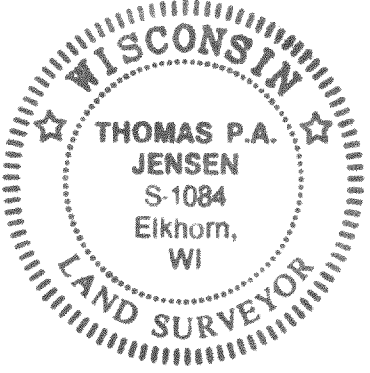
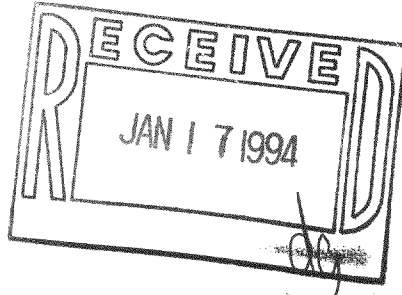
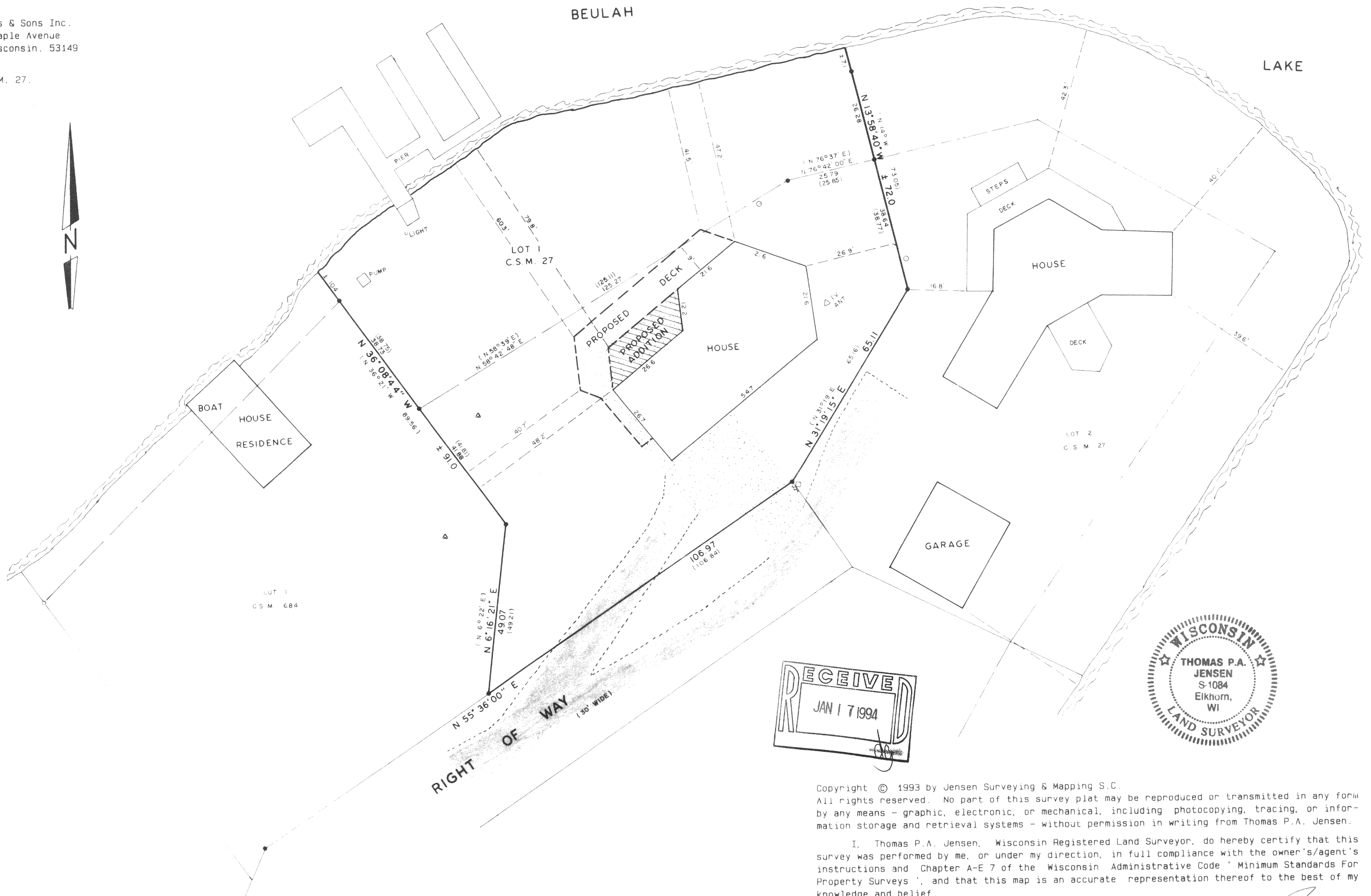

Copyright © 1993 by Jensen Surveying & Mapping S.C.  
All rights reserved. No part of this survey plat may be reproduced or transmitted in any form by any means - graphic, electronic, or mechanical, including photocopying, tracing, or information storage and retrieval systems - without permission in writing from Thomas P.A. Jensen.

I, Thomas P.A. Jensen, Wisconsin Registered Land Surveyor, do hereby certify that this survey was performed by me, or under my direction, in full compliance with the owner's/agent's instructions and Chapter A-E 7 of the Wisconsin Administrative Code 'Minimum Standards For Property Surveys', and that this map is an accurate representation thereof to the best of my knowledge and belief.

Note: This survey plat is not certified unless signed and sealed in red ink.

*Thomas P.A. Jensen*  
Thomas P.A. Jensen R.L.S. 1084

**Legend**

- Found iron rod
- Found iron pipe
- ∩ Recorded as dimension
- ⊙ Well
- ▲ Septic vent
- ▨ Concrete surface
- ▩ Blacktop surface

**Jensen Surveying & Mapping S.C.**  
45 South Wisconsin Street P.O. Box 322  
Elkhorn, Wisconsin, 53121  
(414) 723-3434

Mapping date: August 16, 1993.  
Revisions: \_\_\_\_\_

Scale: 1" = 20'

Sheet 1 of 1 Sheets  
Job reference number: 1993.085

418-938

PA27-1