

ABERNATHY and ASSOCIATES

Kenneth B. Abernathy Jr.

Wisconsin Registered Land Surveyor S-1594

Rt. 3, Box 273  
Elkhorn, Wisconsin 53121  
Phone: (414) 723-4260 (office)  
(414) 723-4813 (residence)

PLAT OF SURVEY

LOT 1 OF CERTIFIED SURVEY MAP NO. 2295, LOCATED IN PART OF THE NORTHEAST 1/4 OF THE NORTHEAST 1/4 OF SECTION 19, TOWN 4 NORTH, RANGE 18 EAST, TOWN OF EAST TROY, COUNTY OF WALWORTH, STATE OF WISCONSIN.

ORDERED BY: NEUMANN DEVELOPMENTS, INC.  
FOX HILLS BUSINESS PLAZA  
SUITE 206  
4450 MILTON AVENUE  
JANESVILLE, WISCONSIN  
53546

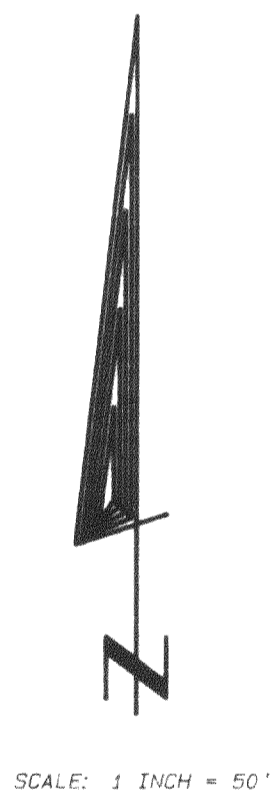
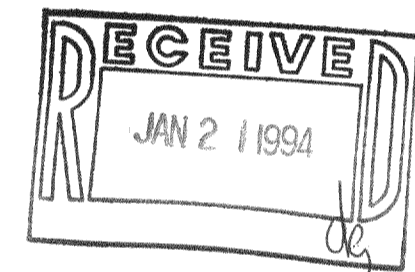
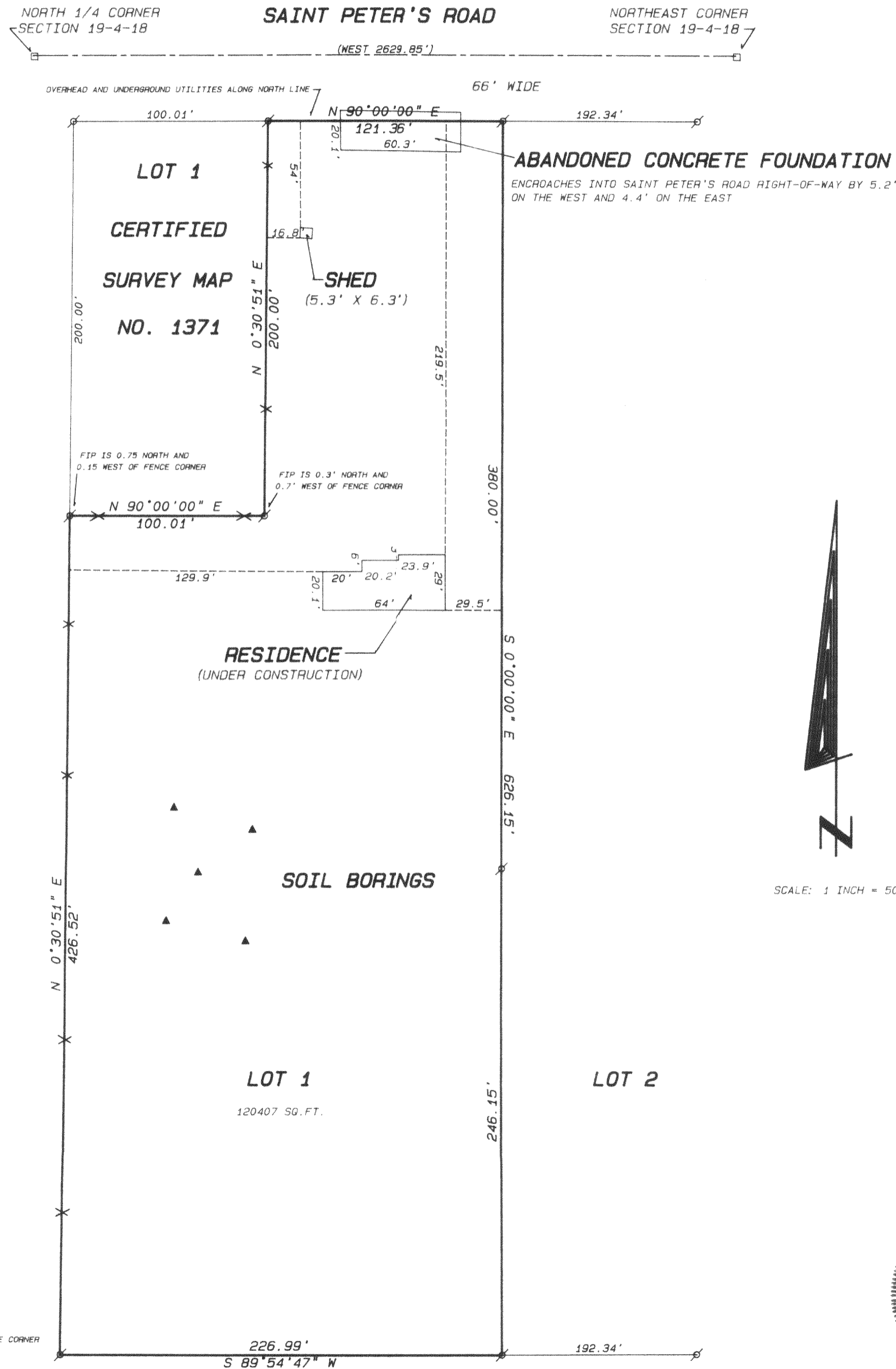

- Legend
FOUND IRON PIPE
FOUND IRON ROD
FOUND BRASS CAPPED MONUMENT
FOUND CONCRETE MONUMENT
CHISEL CUT IN CONCRETE
SET IRON ROD, 24" LONG, WEIGHING 1.5 LBS./LINEAL FT., 3/4" DIA.
SET IRON ROD, 30" LONG, WEIGHING 4.5 LBS./LINEAL FT., 1-11/16" DIA.
RECORDED AS DIMENSION
EXISTING FENCE

SCALE: 1" = 50 FEET

I hereby certify that I have surveyed the above described property and that the above map is a true representation thereof and shows the size and location of the property, its exterior boundaries, the location of all visible structures and dimensions of all principal buildings thereon, boundary fences, apparent easements, roadways and visible encroachments, if any.
This survey is made for the use of the present owners of the property, and also those who purchase, mortgage, or guarantee the title thereto within one year from date hereof.

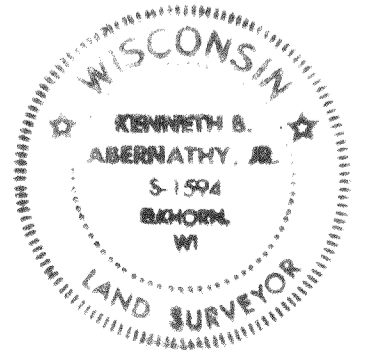

Kenneth B. Abernathy, Jr.
KENNETH B. ABERNATHY, JR.
WISCONSIN REGISTERED LAND SURVEYOR, S-1594
Date: 11-18-93 Job No. 93814AB

PA2295-1

418-936