

ABERNATHY and ASSOCIATES

Kenneth B. Abernathy Jr.

Wisconsin Registered Land Surveyor S-1594

Rt. 3, Box 273
Elkhorn, Wisconsin 53121
Phone: (414) 723-4260 (office)
(414) 723-4813 (residence)

PLAT OF SURVEY

PART OF LOT 14 OF ROMADKA PARK SUBDIVISION BEING
LOCATED IN PART OF THE SOUTHEAST 1/4 OF SECTION 5,
AND PART OF THE NORTHEAST 1/4 OF SECTION 8, TOWN 4
NORTH, RANGE 18 EAST, WALWORTH COUNTY, WISCONSIN.

OWNER: ROBERT SCHUH
W 1758 BURNS LANE
MUKWONAGO, WI. 53149

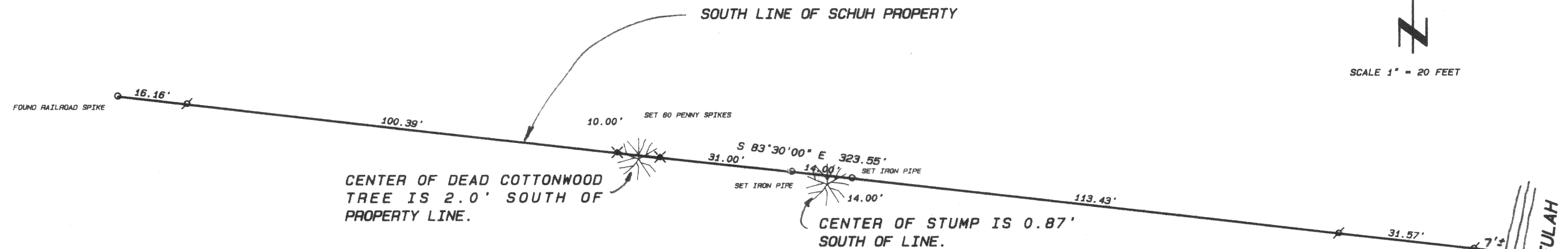

LAND OWNED BY OTHERS

PREVIOUS SURVEY OF THIS PARCEL BY THIS
FIRM DATED 4/17/86. JOB NO. 86.408.

SCALE 1" = 20 FEET

Legend

- FOUND IRON PIPE
- FOUND IRON ROD
- FOUND BRASS CAPPED MONUMENT
- FOUND CONCRETE MONUMENT
- CHISEL CUT IN CONCRETE
- SET IRON ROD, 24" LONG, WEIGHING 1.5 LBS./LINEAL FT., 3/4" DIA.
- SET IRON ROD, 30" LONG, WEIGHING 4.5 LBS./LINEAL FT., 1-11/16" DIA.
- (xx) RECORDED AS DIMENSION
- x-x- EXISTING FENCE

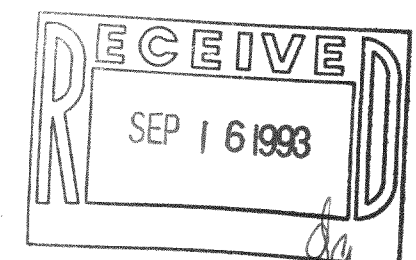

SCALE: 1" = 20 FEET

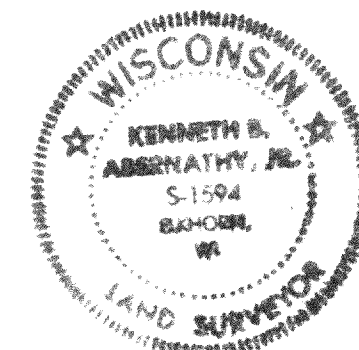

"I hereby certify that I have surveyed the above described property and that the above map is a true representation thereof and shows the size and location of the property, its exterior boundaries, the location of all visible structures and dimensions of all principal buildings thereon, boundary fences, apparent easements, roadways and visible encroachments, if any."

"This survey is made for the use of the present owners of the property, and also those who purchase, mortgage, or guarantee the title thereto within one year from date hereof."

Kenneth B. Abernathy Jr.

KENNETH B. ABERNATHY, JR.
WISCONSIN REGISTERED LAND SURVEYOR,
S-1594

Date: July 29, 1993 Job No. 93.711

PRP-17C