

PLAT OF SURVEY
-OF-

LOT 1, CERTIFIED SURVEY MAP No. 2025, located in the Northeast 1/4 of the Northeast 1/4 of Section 19, Township 4 North, Range 18 East in the Town of East Troy, County of Walworth and State of Wisconsin.

Proposed house was staked on actual corners with 5 foot control on the East house line. The Contractor will be responsible to field verify all stakes for location and dimension prior to construction. If any discrepancies should arise, notify this office at once.

Survey For: Paul Sergio

Proposed Address: _____ Division Street
Proposed Fn. Fl.: _____

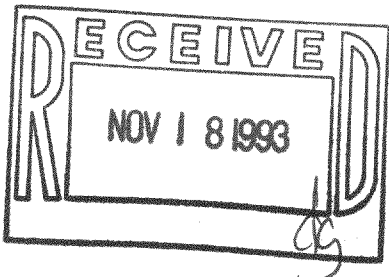
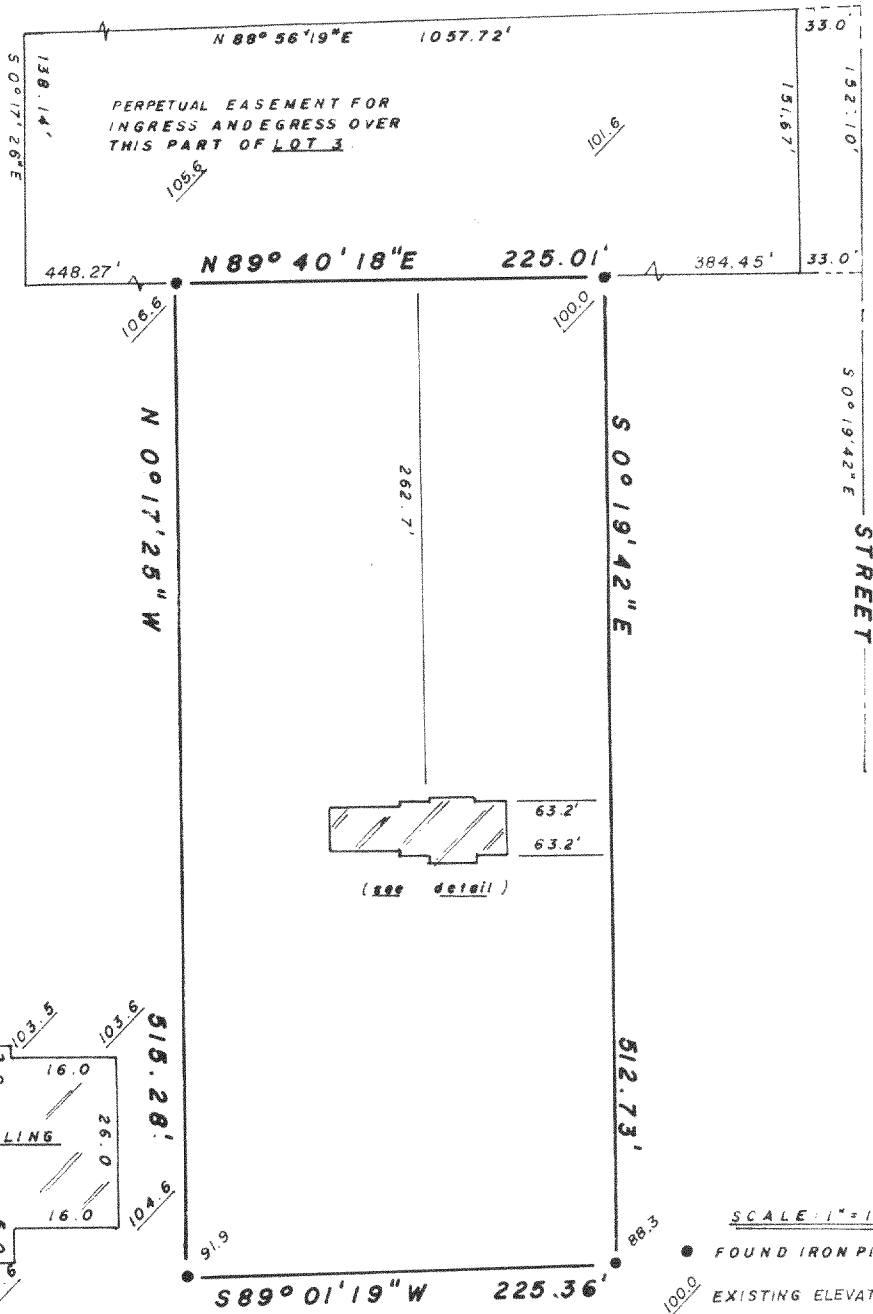

DETAIL SCALE: 1" = 30'

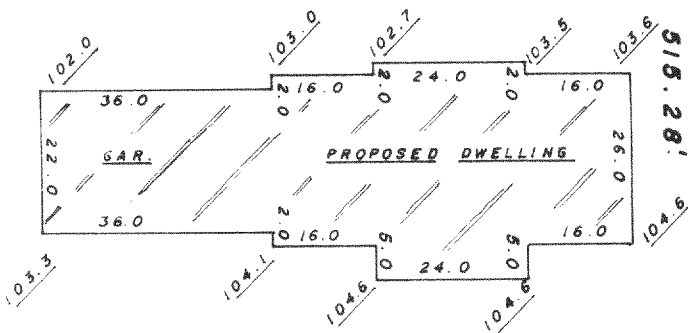

SCALE: 1" = 100'

● FOUND IRON PIPE
● EXISTING ELEVATION

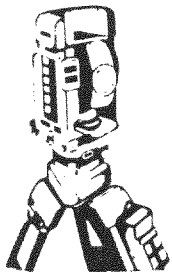

B.W. SURVEYING

Land Surveys
Mapping And Planning
35117 Academy Road
Burlington, Wisconsin 53105
(414) 534-4109

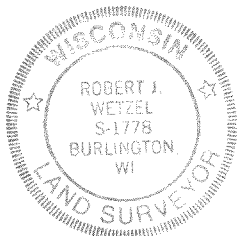

THIS IS NOT AN ORIGINAL PRINT
UNLESS THIS SEAL IS RED

"I hereby certify that I have surveyed the above described property and that the above map is a true representation thereof and shows the size and location of the property, its exterior boundaries, the location of all visible structures and dimensions of all principal buildings thereon, boundary fences, apparent easements, roadways and encroachments, if any."

"This survey is made for the use of the present owners of the property, and those who purchase, mortgage, or guarantee the title thereto within one year from date hereof."

Robert J. Wetzel

ROBERT J. WETZEL
REGISTERED LAND SURVEYOR - 1778

10/28/93
DATE

1423
JOB NUMBER

418-918

PA-2025-1