

RONALD H. ZIMMERMAN
REGISTERED LAND SURVEYOR

PLAT OF SURVEY

FOR

OTTO EBELING SR

SCALE 1" = 40'

o - INDICATES
IRON PIPE.

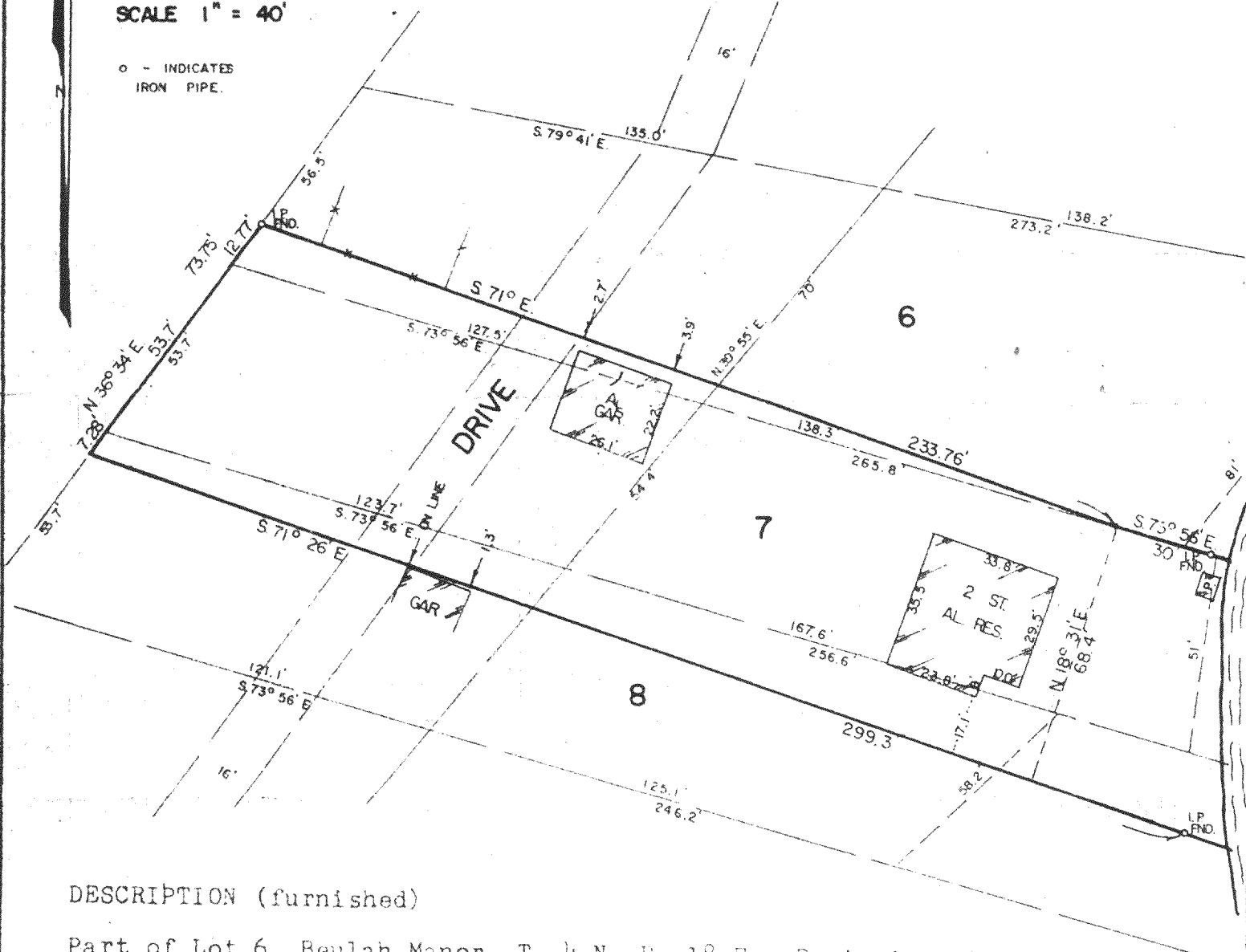

DESCRIPTION (furnished)

Part of Lot 6, Beulah Manor, T. 4 N. R. 18 E, Beginning at the Southwest corner of Lot 6; thence North 36° 34' East, 12.77 feet; thence South 71° East, 233.76 feet to Southerly line of said lot; thence North 73° 56' West, 234.13 feet to beginning.

Lot 7, Beulah Manor, T. 4 N, R. 18 E,

Also part of Lot 8, Beginning at the Northwest corner of Lot 8; thence South 36° 34' West, 7.28 feet; thence South 71° 26' East to shore; thence Northerly to Northeast corner; thence North 73° 56' West to beginning.

CERTIFICATION

STATE OF WISCONSIN)
COUNTY OF WAUKESHA) SS

I, RONALD H. ZIMMERMAN, REGISTERED LAND SURVEYOR, DO HEREBY CERTIFY THAT I HAVE MADE A SURVEY OF THE PROPERTY DESCRIBED ABOVE AND THE EXISTING BUILDING AND IMPROVEMENTS LOCATED THEREON AND THAT THE PLAT HERewith DRAWN IS A CORRECT REPRESENTATION OF SAID SURVEY.

DATE MAY 27, 1969

Ronald H. Zimmerman
RONALD H. ZIMMERMAN S - 868



RONALD H. ZIMMERMAN
REGISTERED LAND SURVEYOR

PLAT OF SURVEY

FOR

OTTO EBELING SR.

SCALE 1" = 40'

o - INDICATES
IRON PIPE.

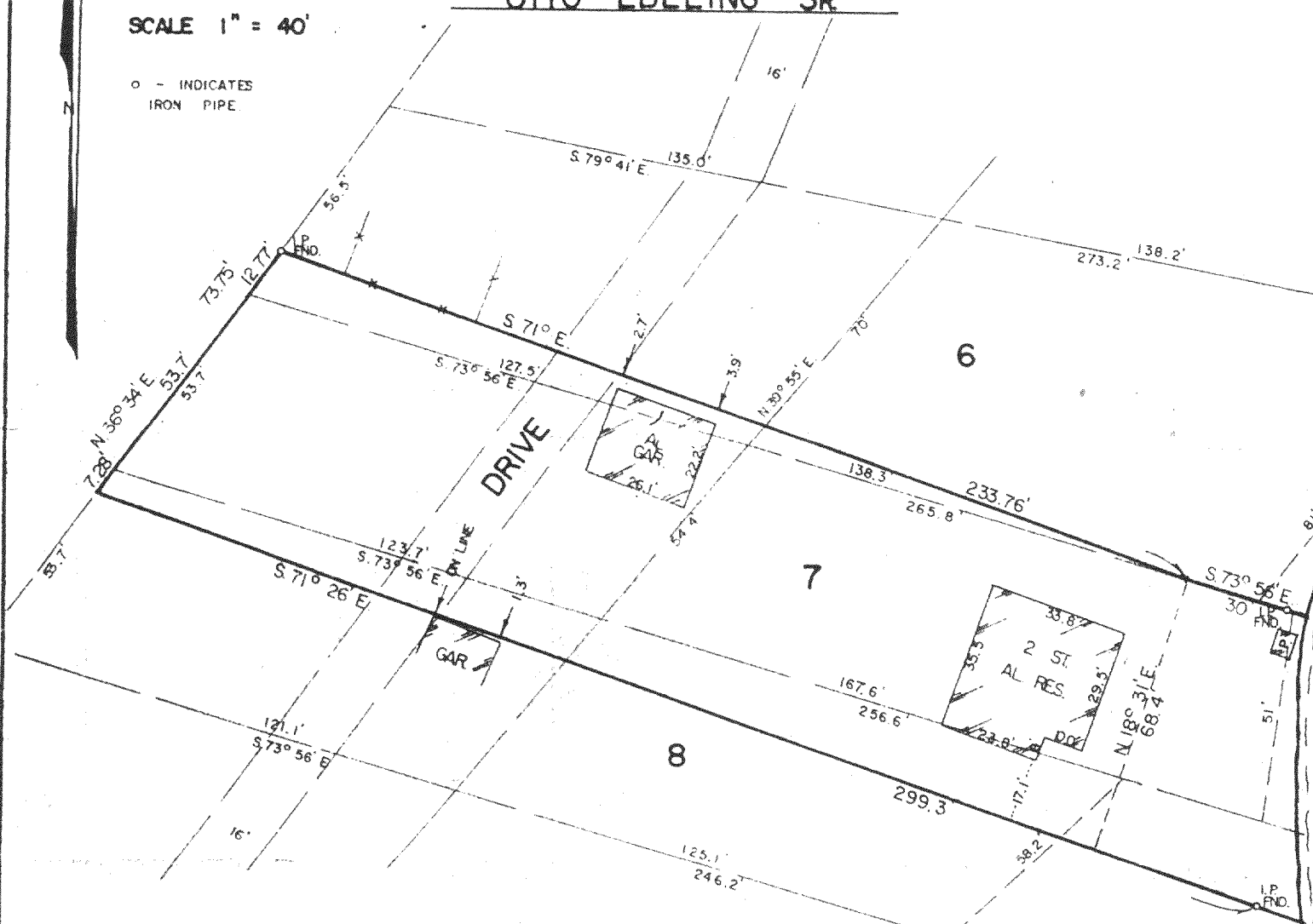

DESCRIPTION (furnished)

Part of Lot 6, Beulah Manor, T. 4 N. R. 18 E, Beginning at the Southwest corner of Lot 6; thence North 36° 34' East, 12.77 feet; thence South 71° East, 233.76 feet to Southerly line of said lot; thence North 73° 56' West, 234.13 feet to beginning.

Lot 7, Beulah Manor, T. 4 N, R. 18 E,

Also part of Lot 8, Beginning at the Northwest corner of Lot 8; thence South 36° 34' West, 7.28 feet; thence South 71° 26' East to shore; thence Northerly to Northeast corner; thence North 73° 56' West to beginning.

STATE OF WISCONSIN)
COUNTY OF WAUKESHA) SS

CERTIFICATION

I, RONALD H. ZIMMERMAN, REGISTERED LAND SURVEYOR, DO HEREBY CERTIFY THAT I HAVE MADE A SURVEY OF THE PROPERTY DESCRIBED ABOVE AND THE EXISTING BUILDING AND IMPROVEMENTS LOCATED THEREON AND THAT THE PLAT HERewith DRAWN IS A CORRECT REPRESENTATION OF SAID SURVEY.

DATE MAY 27, 1969

Ronald H. Zimmerman
RONALD H. ZIMMERMAN S - 868

