

B.W. SURVEYING

Land Surveys
 Mapping And Planning
 35117 Academy Road
 Burlington, Wisconsin 53105
 (414) 534-4109

SCALE 1" = 60'

LEGEND

- FOUND IRON PIPE
- SET IRON PIPE

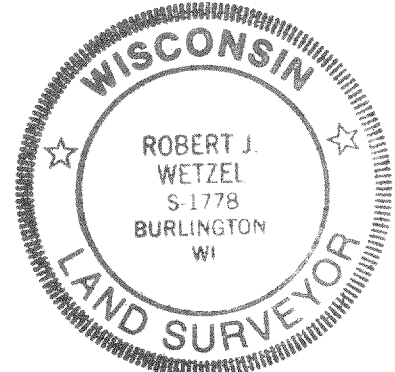
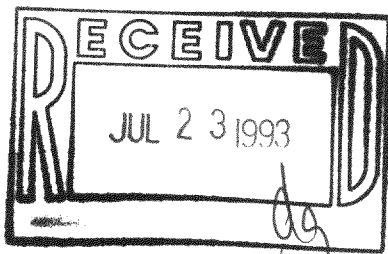
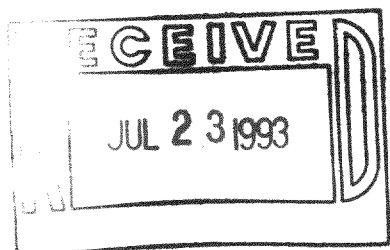
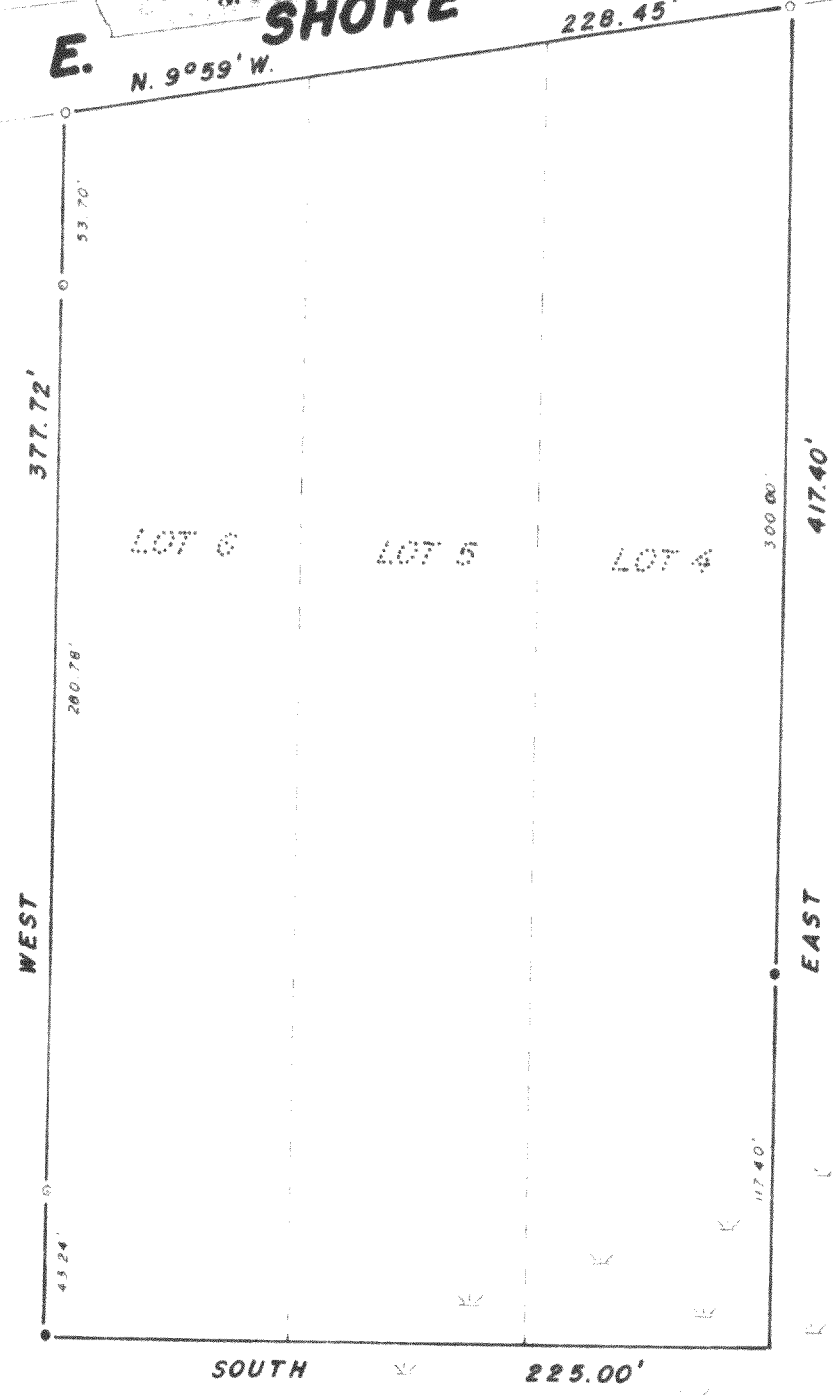

"I hereby certify that I have surveyed the above described property and that the above map is a true representation thereof and shows the size and location of the property, its exterior boundaries, the location of all visible structures and dimensions of all principal buildings thereon, boundary fences, apparent easements, roadways and encroachments, if any.

"This survey is made for the use of the present owners of the property, and those who purchase, mortgage, or guarantee the title thereto within one year from date hereof"

THIS IS NOT AN ORIGINAL PRINT
 UNLESS THIS SEAL IS RED

Robert J. Wetzel
ROBERT J. WETZEL
 REGISTERED LAND SURVEYOR - 1778

REVISED: 5/21/93
 MAY 23, 1991
 DATE
 REVISED MAY 29, 1991

577
 JOB NUMBER
 SHEET 1 of 2

418-908

PET-9-11
 PMGH-4 PMGH-6

PLAT OF SURVEY
-OF-

PARCEL I:

LOTS 4, 5 and 6, in MCGREGOR HIGHLANDS SUBDIVISION, located in Government Lot 2 in the Southeast 1/4 of the Northeast 1/4 of fractional Section 9, in Township 4 North, Range 18 East in the Town of East Troy.

PARCEL II:

A parcel of land located in the Northeast 1/4 of Section 9, in Township 4 North, Range 18 East in the Town of East Troy, described as follows to-wit: Commencing at the East 1/4 section corner of said Section 9; thence West along the East-West 1/4 section line of said Section 9, 262 feet to the centerline of the Town Road; thence North 09° 59' West along the center line of said road 903 feet to the place of beginning; thence West 150.40 feet to the shore of Beulah Lake; thence Northwesterly and Northerly along the shore 232 feet to a point; thence East 221.30 feet to the centerline of said road; thence South 09° 59' East along the centerline of said road 162.50 feet to the place of beginning.

PARCEL III:

Also a parcel of land known as the ISLAND that is described as follows to-wit: Commencing at the above mentioned 1/4 Section corner; thence West 262 feet; thence North 09° 59' West 903 feet; thence West 150.40 feet to the shore of Beulah Lake; thence Northwesterly along the shore 52.5 feet; thence South 53° 52' West across the water of Lake Beulah 18.82 feet to a point on the shore of the Island to be described; thence Southwesterly along the shore 63.6 feet to a point that is located South 40° 50' West 51.45 feet from the place of beginning; thence Northwesterly along the shore 88.1 feet to a point that is located North 11° 44' West 84.62 feet from the last mentioned point; thence Southeasterly along the shore 68.4 feet to the place of beginning.

Survey For: Realty Executives
Survey Location: 1031 East Shore Drive

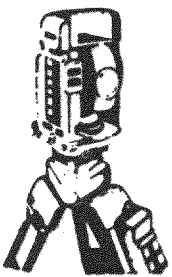
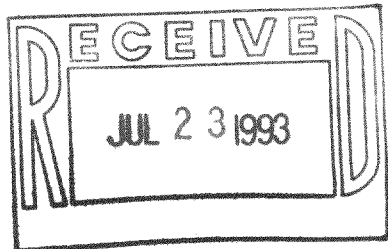

B.W. SURVEYING
Land Surveys
Mapping And Planning
35117 Academy Road
Burlington, Wisconsin 53105
(414) 534-4109

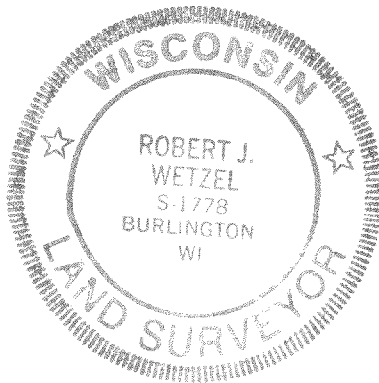

"I hereby certify that I have surveyed the above described property and that the above map is a true representation thereof and shows the size and location of the property, its exterior boundaries, the location of all visible structures and dimensions of all principal buildings thereon, boundary fences, apparent easements, roadways and encroachments, if any.

"This survey is made for the use of the present owners of the property, and those who purchase, mortgage, or guarantee the title thereto within one year from date hereof"

THIS IS NOT AN ORIGINAL PRINT
UNLESS THIS SEAL IS RED

Robert J. Wetzel

ROBERT J. WETZEL
REGISTERED LAND SURVEYOR - 1778

MAY 23, 1991
DATE

577
JOB NUMBER

SHEET 2 of 2