

PLAT OF SURVEY
-OF-

LOT 1 of CERTIFIED SURVEY MAP No. 498, according to the plat thereof recorded in the office of the Register of Deeds for Walworth County, Wisconsin on June 25, 1975, Volume 2 of Certified Surveys on pages 327 and 328 as Document No. 693068, subject to the following described ingress and egress easement: Commencing at the Northwest corner of Lot 12 of Freuck's Subdivision, a subdivision located in Section 18, Township 4 North, Range 18 East; thence South $06^{\circ}49'36''$ West 1153.74 feet; thence South $63^{\circ}19'43''$ East 225.43 feet to the place of beginning of a 10.0 foot wide easement; thence continue South $63^{\circ}19'43''$ East 11.73 feet; thence North $58^{\circ}13'04''$ East 95.35 feet, more or less, to the shore of Lake Beulah; thence Northwesterly along said shore 10.2 feet, more or less; thence South $58^{\circ}13'04''$ West 99.47 feet, more or less, to the place of beginning. Said lands being in Walworth County, Wisconsin.

Survey For: Pete Kesselhon
Survey Location: N8784 Stringer's Bridge Road

Note: Proposed dwelling to be staked after removal of existing dwelling.

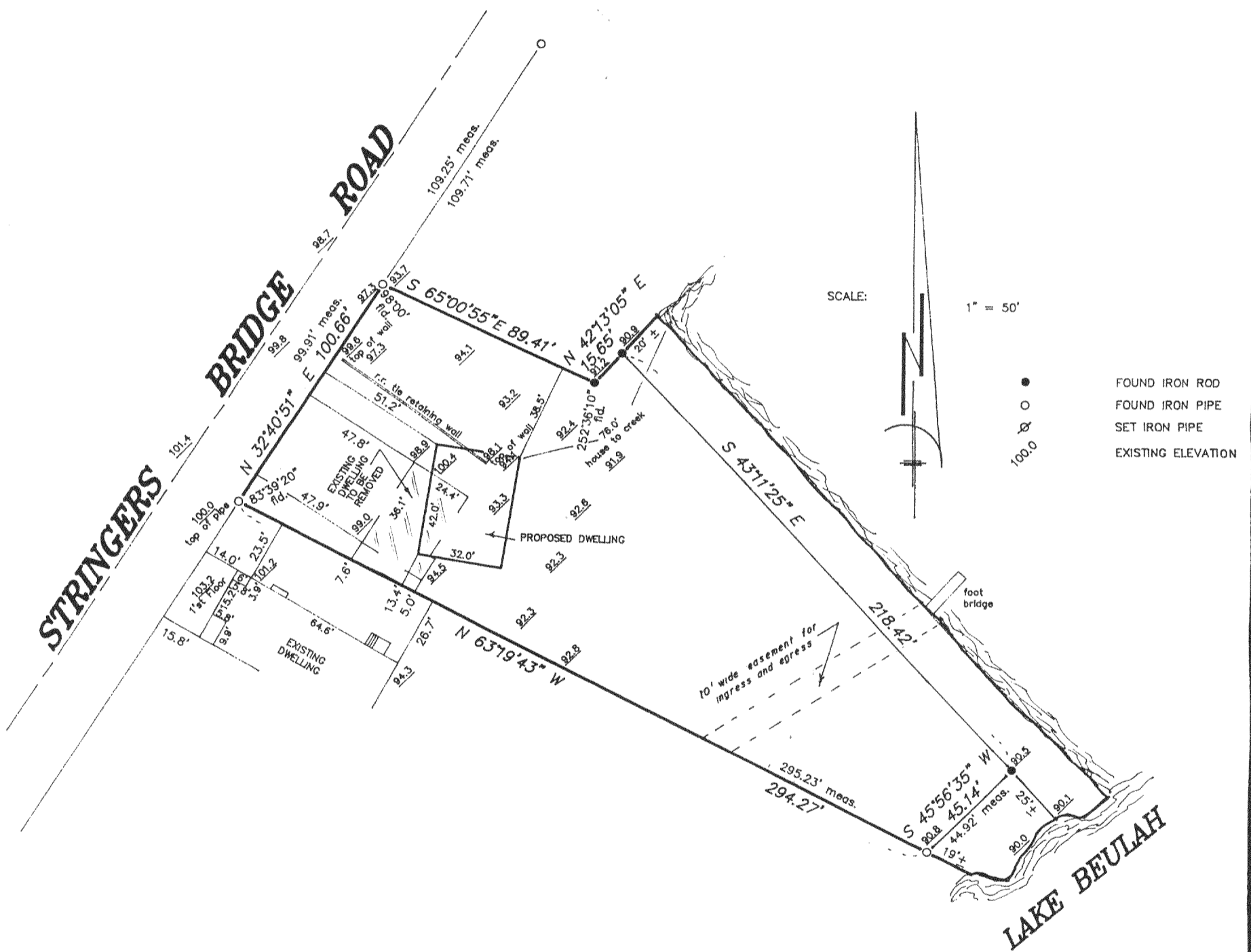

B.W. SURVEYING
Land Surveys
Mapping And Planning
35117 Academy Road
Burlington, Wisconsin 53105
(414) 534-4109

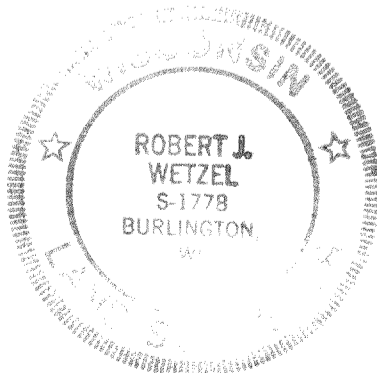
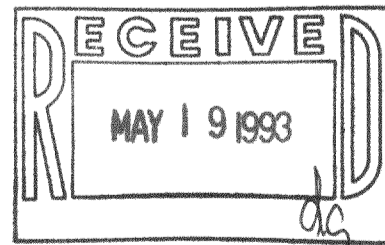

THIS IS NOT AN ORIGINAL PRINT
UNLESS THIS SEAL IS RED

Robert J. Wetzel
ROBERT J. WETZEL
REGISTERED LAND SURVEYOR - 1778

"I hereby certify that I have surveyed the above described property and that the above map is a true representation thereof and shows the size and location of the property, its exterior boundaries, the location of all visible structures and dimensions of all principal buildings thereon, boundary fences, apparent easements, roadways and encroachments, if any.

"This survey is made for the use of the present owners of the property, and those who purchase, mortgage, or guarantee the title thereto within one year from date hereof"

PA-498-1

1 / 11 / 93
DATE

1114
JOB NUMBER

418-903