

BOUNDARY SURVEY
SITE GRADING, DRAINAGE &
EROSION CONTROL PLAN

LOT 36 BLOCK NO. 1
WILMERS GROVE BEACH SUBDIVISION
LOCATED IN THE EAST 1/2 OF
SEC. 18, T. 4 N., R. 18 E.
WALWORTH COUNTY, WISCONSIN

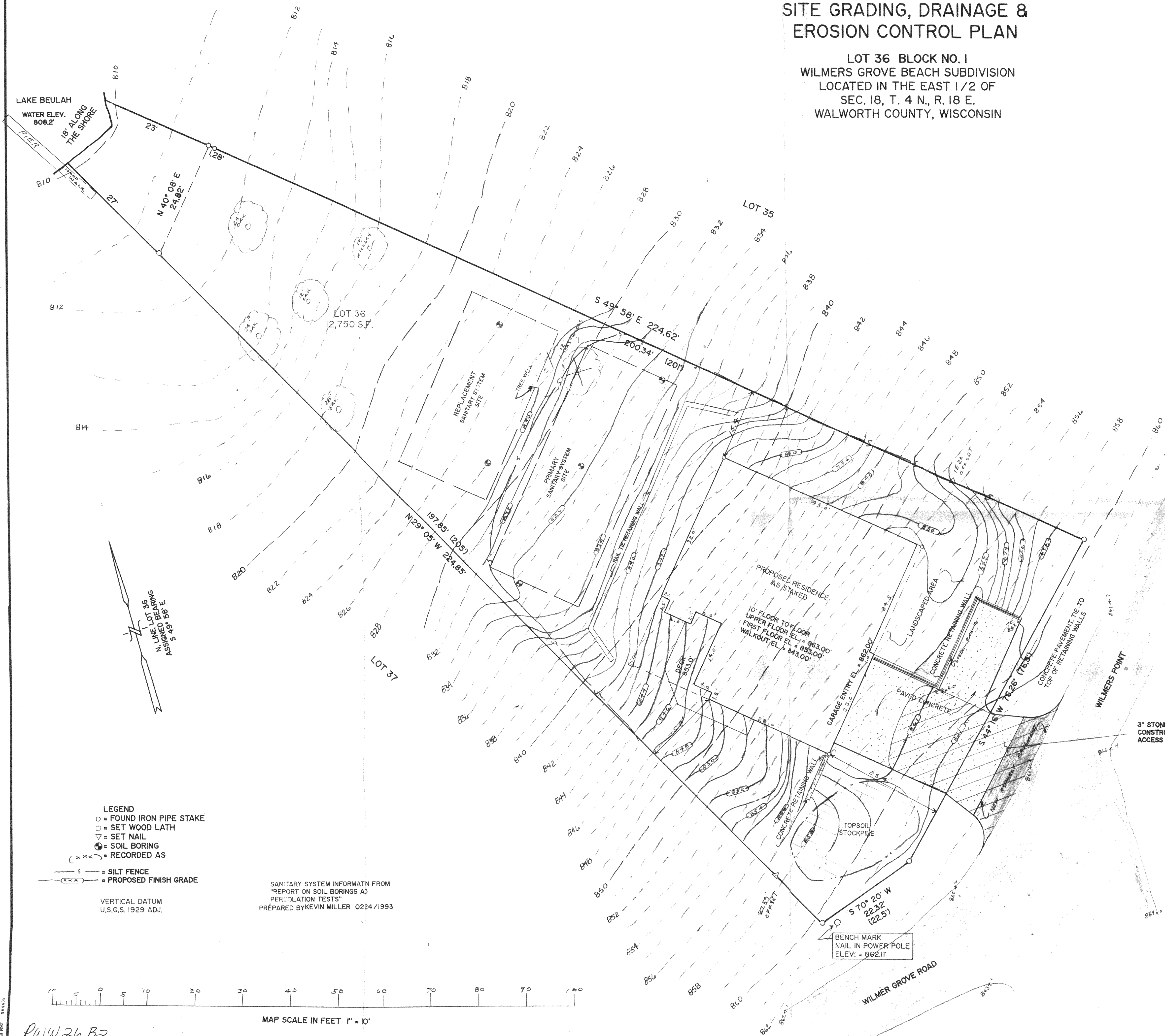

CONSTRUCTION SEQUENCE

- 1) SILT FENCING & BASE CHECKS INSTALLED
- 2) VEGETATION TO BE CLEARED
- 3) TOPSOIL STRIPPED
- 4) FOUNDATIONS DUG & POURED
- 5) WALLS BACKFILLED
- 6) SIDES TOPSOILED AND SEEDED WITH MULCH
- 7) FRAMING & HOME CONSTRUCTION COMPLETED
- 8) DRIVE AND LANDSCAPING COMPLETED

AREA TO BE RESTORED WITH TOPSOIL AS SOON AFTER FOUNDATION AND FRAMING AS POSSIBLE FOLLOWED WITH GRASS SEEDING AND MULCH.

NO LARGE TRIBUTARY DRAINAGE CROSSES THIS LOT, ONLY LOCALIZED LOT DRAINAGE.

AREA WITHIN SILT FENCING TO BE CLEARED OF UNDERBRUSH WITH ONLY NECESSARY LARGE TREES REMOVED.

NO WETLAND OR FLOODPLAIN EXISTS ON THIS LOT.

NOTE: All silt fencing and bale checks shall be maintained in a stable condition fully braced and staked to prevent movement by runoff until a dense turf is established over all disturbed ground surfaces. During or after every storm they shall be checked. Accumulations of silt topsoil and any other construction debris shall be routinely removed.

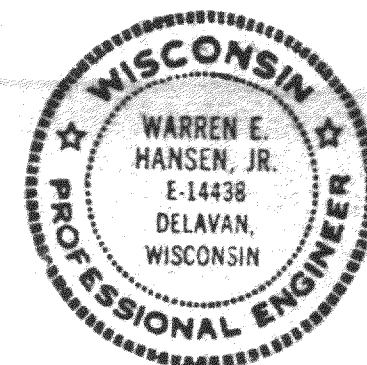

FARRIS, HANSEN & ASSOCIATES, INC.
Engineering, Architecture, Surveying
7 Ridgway Court P.O. Box 437
ELKHORN, WISCONSIN 53121
Office: (414) 723-2098
Fax: (414) 723-5886

NOTE: COPIES OF THIS MAP TO WHICH THE FOLLOWING CERTIFICATE WILL APPLY ARE BLUE LINE PRINTS SHOWING SURVEYOR'S ORIGINAL SEAL AND SIGNATURE IN BLACK INK. COPIES BY ANY OTHER MEANS MAY HAVE ALTERATIONS WHICH DO NOT REPRESENT THE SURVEYOR'S WORK PRODUCT.

HEREBY CERTIFY THAT THIS PLAT OF SURVEY IS A TRUE AND ACCURATE PRESENTATION OF THE BOUNDARY LINES OF THE SUBJECT PARCEL AND SHOWS THE SIZE AND LOCATION OF THE PROPOSED BUILDING AS STAKED ON THE PARCEL SHOWN HEREON, TO THE BEST OF MY PROFESSIONAL KNOWLEDGE AND BELIEF. THIS SURVEY IS MADE FOR THE USE OF THE PRESENT OWNERS OF THE PROPERTY, AND ALSO THOSE WHO PURCHASE, MORTGAGE, OR TRANSFER THE TITLE THERE TO WITHIN ONE YEAR FROM THE DATE HEREOF.

DATED: 05/28/1993

PETER S. GORDON RLS 2101

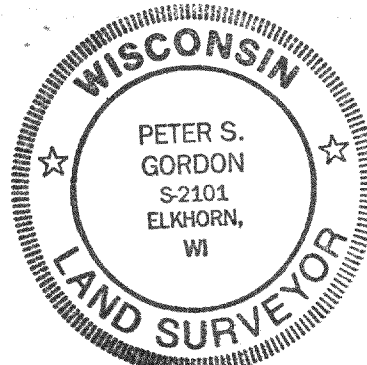
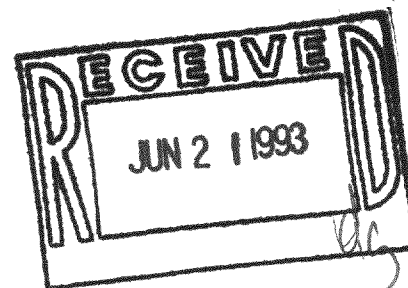

PROJECT NO.
3833
DATE
5-26-93
SHEET NO.
1 OF 1