

PLAT OF SURVEY

PROPOSED RESIDENCE ON LOT 3 OF BEULAH BEACH ESTATES, A SUBDIVISION LOCATED IN THE SOUTHEAST 1/4 OF SECTION 5, TOWN 4 NORTH, RANGE 18 EAST, WALWORTH COUNTY, WISCONSIN AS RECORDED IN CABINET B SLIDE 109 OF WALWORTH COUNTY PLATS.

OWNER: DENNIS KORYTKOWSKI
6612 PARK EDGE CIRCLE
FRANKLIN, WI. 53132

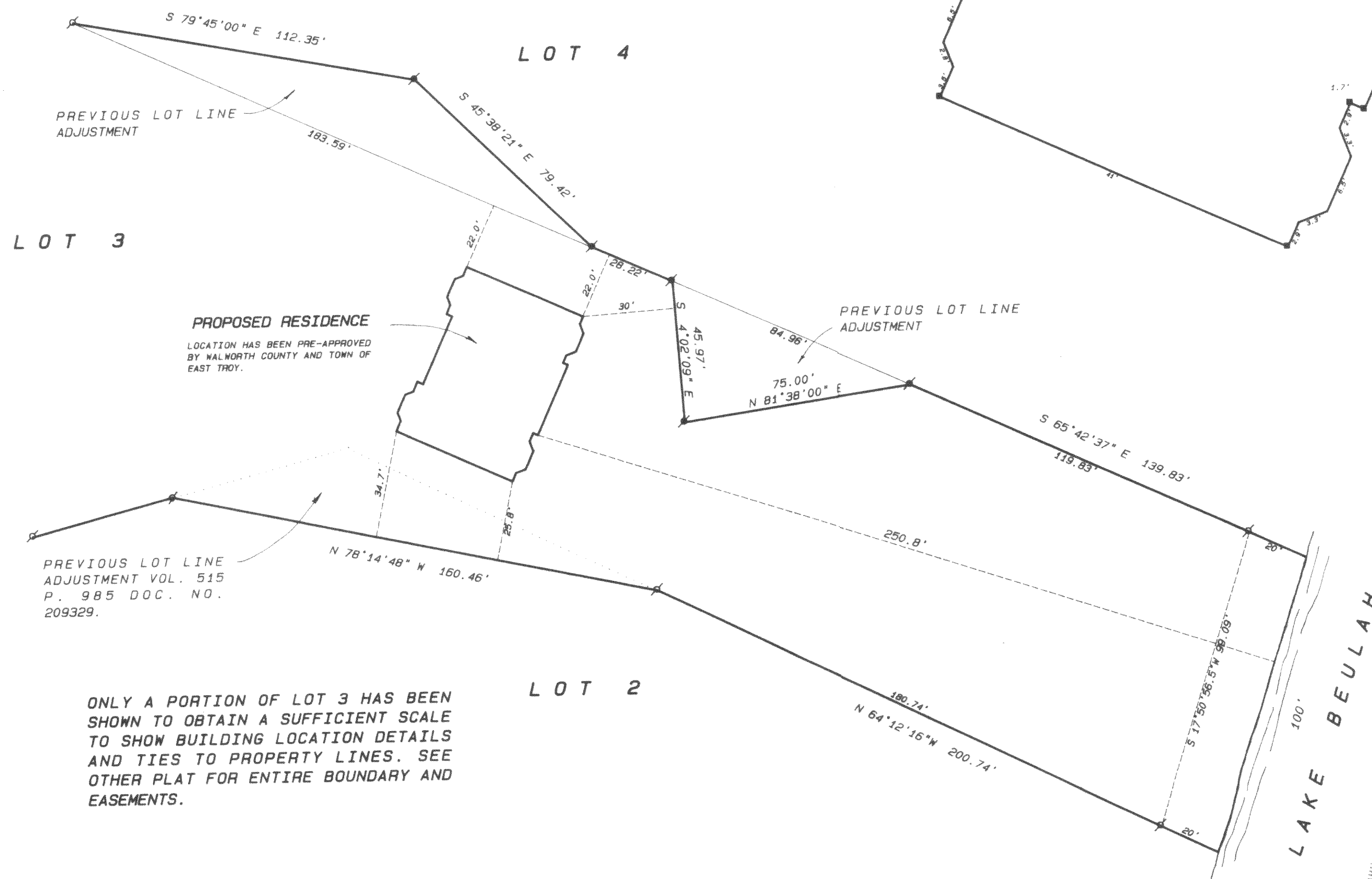

PROPOSED RESIDENCE DETAIL
SCALE 1" = 10 FEET

NOTE: WEST FACE OF BUILDING WAS REVISED BY BUILDER 3/15/93.

WOOD STAKES SET AT BUILDING CORNERS AS INDICATED.
BUILDER WILL PROVIDE HIS OWN OFFSETS

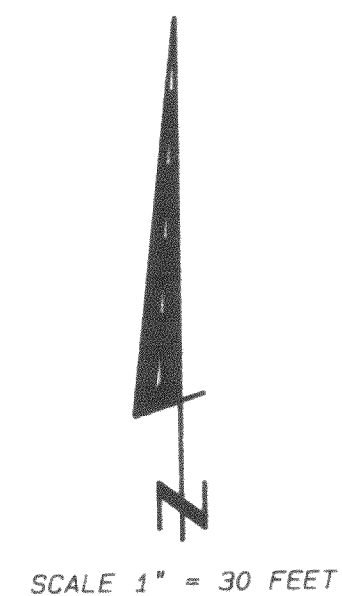

Legend

- FOUND IRON PIPE
- FOUND IRON ROD
- FOUND BRASS CAPPED MONUMENT
- FOUND CONCRETE MONUMENT
- CHISEL CUT IN CONCRETE
- SET IRON ROD, 24" LONG, WEIGHING 1.5 LBS./LINEAL FT., 3/4" DIA.
- SET IRON ROD, 30" LONG, WEIGHING 4.5 LBS./LINEAL FT., 1-11/16" DIA.
- RECORDED AS DIMENSION
- EXISTING FENCE



SCALE: 1" = 30 FEET

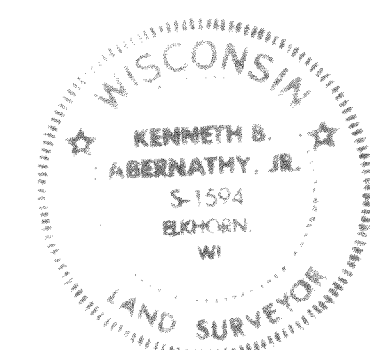

"I hereby certify that I have surveyed the above described property and that the above map is a true representation thereof and shows the size and location of the property, its exterior boundaries, the location of all visible structures and dimensions of all principal buildings thereon, boundary fences, apparent easements, roadways and visible encroachments, if any."
"This survey is made for the use of the present owners of the property, and also those who purchase, mortgage, or guarantee the title thereto within one year from date hereof."

Kenneth B. Abernathy Jr.
KENNETH B. ABERNATHY, JR.
WISCONSIN REGISTERED LAND SURVEYOR,
S-1594

Date: 3-17-93 Job No. 93.312

PBB-3

418-899