

SITE PLAN TO SHOW PROPOSED DRIVEWAY

WALWORTH COUNTY CERTIFIED SURVEY MAP NO. _____

BEING PART OF THE NORTHEAST 1/4, NORTHWEST 1/4 AND SOUTHWEST
1/4 OF THE SOUTHWEST 1/4 OF SECTION 36, TOWNSHIP 4 NORTH,
RANGE 18 EAST OF THE 4TH PRINCIPAL MERIDIAN IN THE TOWN OF EAST TROY,
WALWORTH COUNTY, WISCONSIN.

PREPARED FOR: WILLIAM MEYER

2654.74'

NORTH

SCALE:

1" = 200'



SW CORNER
SECTION 36 - 4 - 18

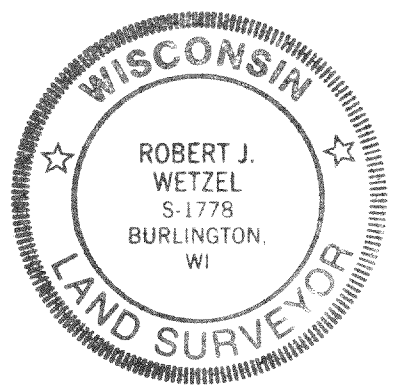
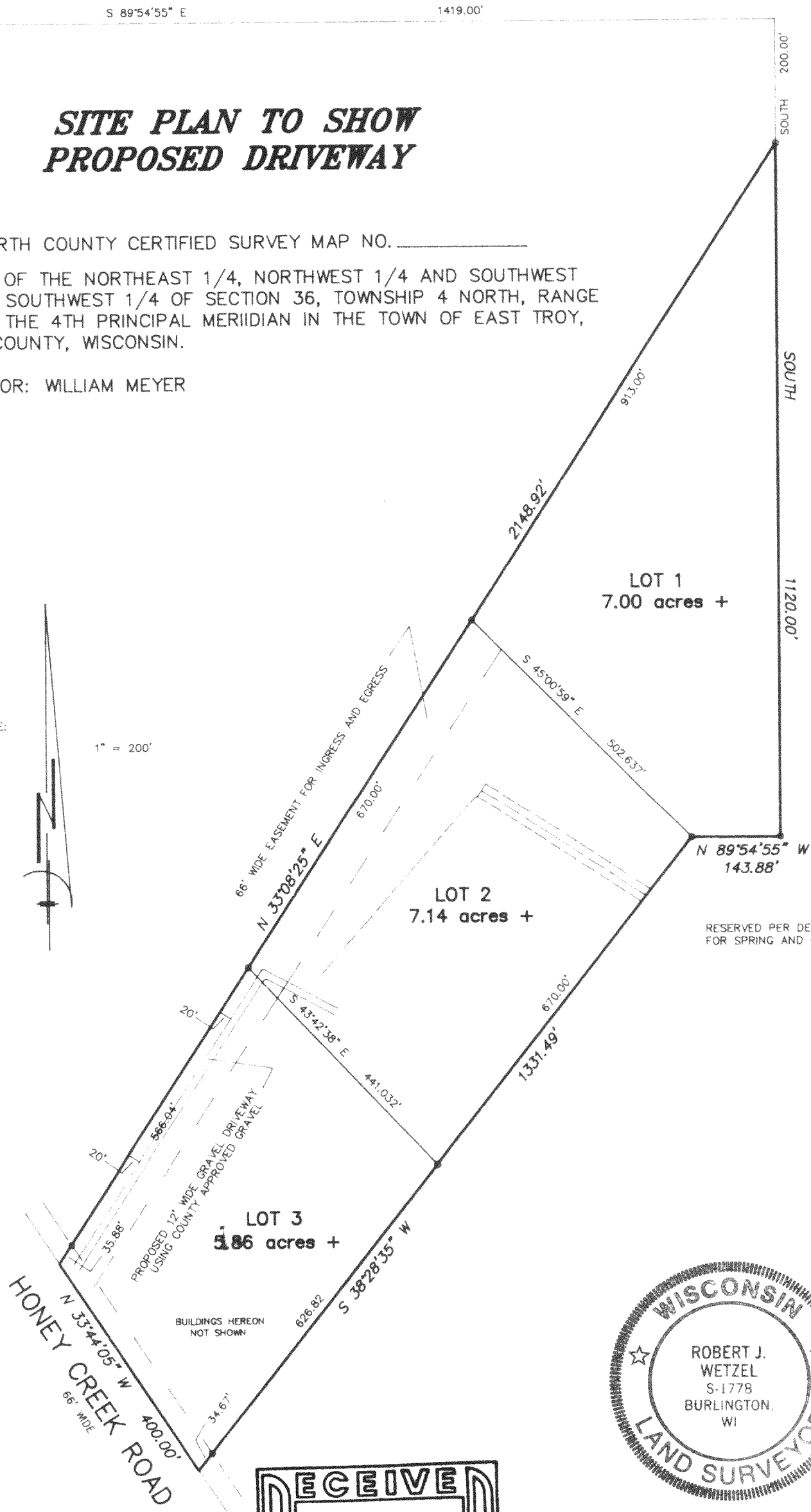

Robert J. Wetzel
ROBERT J. WETZEL
REGISTERED LAND SURVEYOR - 1778

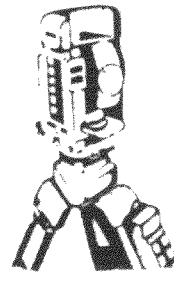
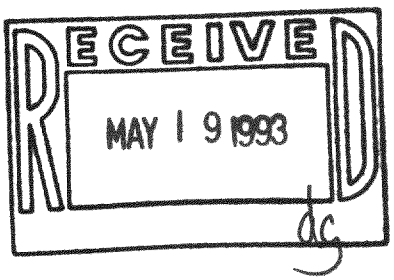

B.W. SURVEYING
Land Surveys
Mapping And Planning
35117 Academy Road
Burlington, Wisconsin 53105
(414) 534-4109

3/24/93
DATE

569 B
JOB NUMBER

418-894

PA-2121-1
PA-2121-2
PA-2121-3