

FARRIS, HANSEN & ASSOCIATES, INC.

7 RIDGEWAY COURT, P.O. BOX 437
ELKHORN, WISCONSIN 53121

PLAT OF SURVEY

PHONE: (414) 723-2098
FAX: (414) 723-5886

LOCATION: LOTS 8, 9, & 10 OF BLOCK 5 OF
MIRAMAR SUBDIVISION
LOCATED IN SECT'S 10 & 11 T. 4 N., R. 18 E.
WALWORTH COUNTY, WI.

WORK ORDERED BY: PATRICK SMALLEY
N. 9114 CEDAR AVE
EAST TROY, WI.

MAP LEGEND

- = IRON PIPE STAKE FOUND
- = IRON PIPE STAKE SET
- = IRON ROD STAKE FOUND
- = IRON ROD STAKE SET
- = CONCRETE MONUMENT FOUND
- (XXXXX) = RECORD DIMENSION
- PP ○ = POWER POLE
- △ = FOUND LANDSCAPE NAIL

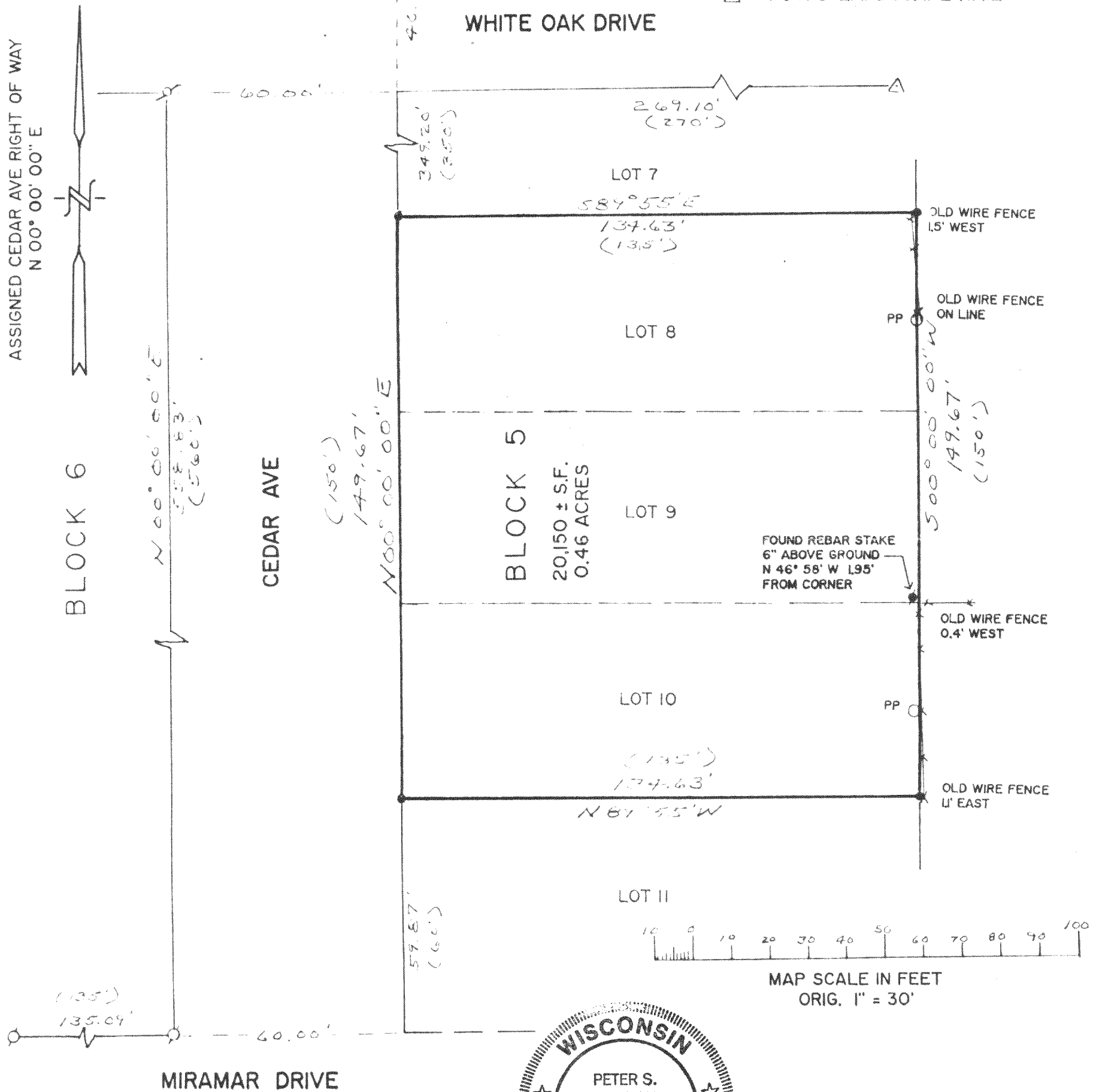

NOTE: COPIES OF THIS MAP TO WHICH THE FOLLOWING CERTIFICATION APPLIES ARE BLUE LINE PRINTS SHOWING SURVEYOR'S ORIGINAL SEAL AND SIGNATURE IN BLACK INK. COPIES BY ANY OTHER MEANS MAY HAVE ALTERATIONS WHICH DO NOT REPRESENT THE SURVEYOR'S WORK PRODUCT.

I HEREBY CERTIFY THAT THE ABOVE DESCRIBED PROPERTY HAS BEEN SURVEYED UNDER MY DIRECTION AND THAT THE ABOVE MAP IS A TRUE REPRESENTATION THEREOF AND SHOWS THE SIZE AND LOCATION OF THE PROPERTY AND ITS EXTERIOR BOUNDARIES. THIS SURVEY IS MADE FOR THE USE OF THE PRESENT OWNERS OF THE PROPERTY, AND ALSO THOSE WHO PURCHASE, MORTGAGE, OR GUARANTEE THE TITLE THERETO WITHIN ONE YEAR FROM THE DATE HEREOF.

DATED: 04/22/1993

Peter S. Gordon

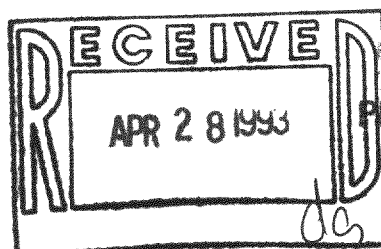

PROJECT NO. 3814

418-893

PMR-63