

JENSEN SURVEYING & MAPPING S.C.

45 South Wisconsin Street P.O. Box 322
Elkhorn, Wisconsin. 53121
(414) 723-3434



PLAT OF SURVEY

OF

UNIT 2 OF HIGHLAND VIEW ESTATES CONDOMINIUM
LOCATED IN THE WEST 1/2 OF SECTION 17, T 4 N,
R 18 E, WALWORTH COUNTY, WISCONSIN

Surveyed for: Maureen Wendt
American Classic Properties
2068 Division Street
East Troy, Wisconsin. 53120

Revised for: David Quaerna
Neumann Homes
4450 Milton Avenue
Janesville, Wisconsin. 53546

Revised: December 23, 1991. To show proposed house location.
Previous: [illegible]

MAPPING DATE: NOVEMBER 21, 1991

BEARINGS REFERENCED TO THE CONDOMINIUM PLAT



LEGEND

- FOUND IRON ROD
- SET IRON ROD
- SET STAKE 12-23-91

DETAIL

1" = 20'

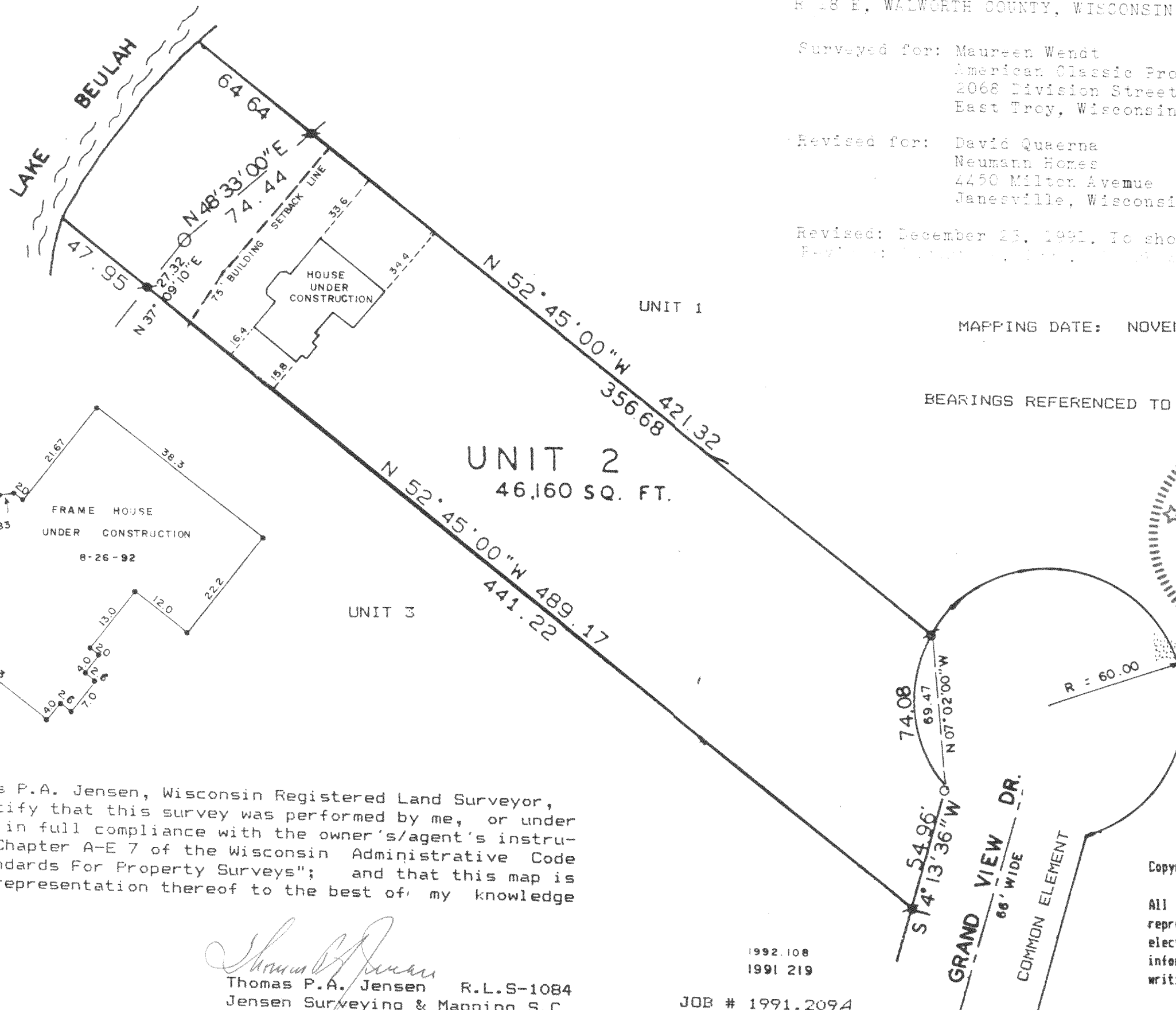
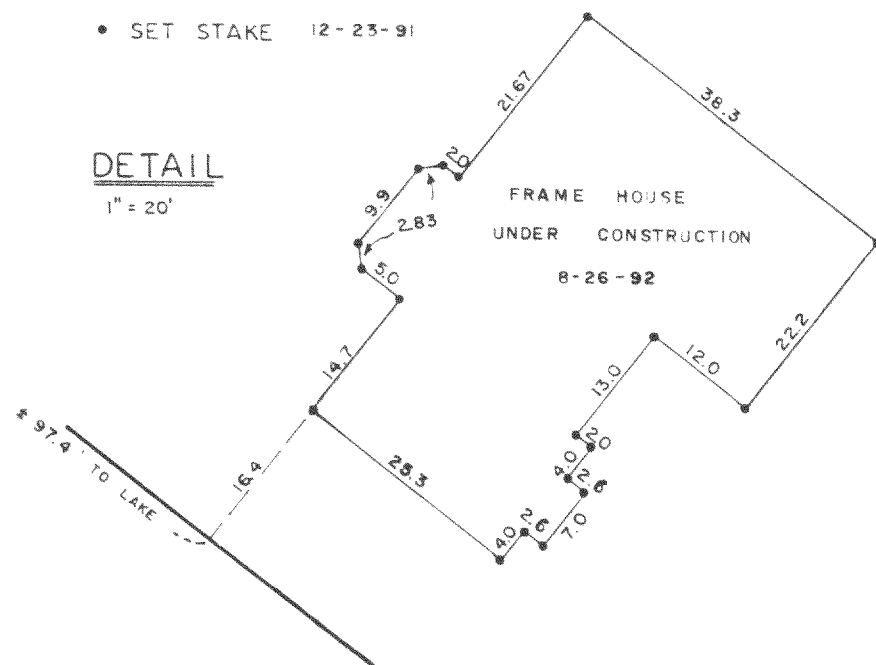

I, Thomas P.A. Jensen, Wisconsin Registered Land Surveyor, do hereby certify that this survey was performed by me, or under my direction, in full compliance with the owner's/agent's instructions and Chapter A-E 7 of the Wisconsin Administrative Code "Minimum Standards For Property Surveys"; and that this map is an accurate representation thereof to the best of my knowledge and belief.

Thomas P.A. Jensen
Thomas P.A. Jensen R.L.S-1084
Jensen Surveying & Mapping S.C.

1992.108
1991.219

JOB # 1991.209A

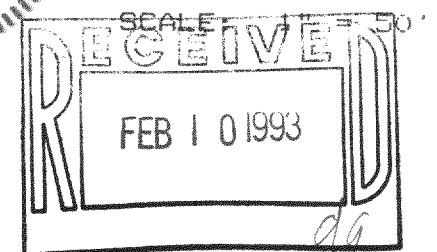
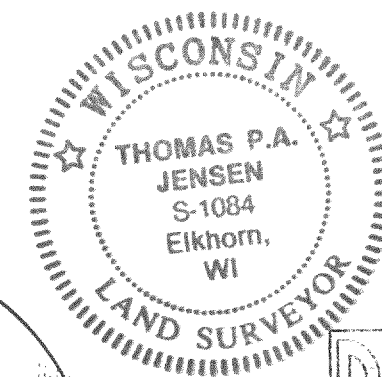

Note: This survey plat is not certified unless signed and sealed in red ink.

Copyright © 1991 by Jensen Surveying & Mapping S.C.

All rights reserved. No part of this survey plat may be reproduced or transmitted in any form by any means - graphic, electronic, or mechanical, including photocopying, tracing, or information storage and retrieval systems - without permission in writing from Thomas P.A. Jensen, Jensen Surveying & Mapping S.C.

