

ABELL
SURVEYING & MAPPING
DELAVAN, WISCONSIN 53115
414-728-6737

EAST SHORE ROAD

S 89° 10' 00" E 497.64'

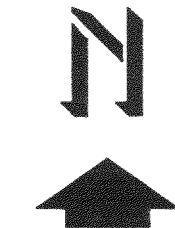

SCALE 1"=40'

LEGEND

- - IRON PIPE FOUND
- ✕ - CHAINLINK FENCE
- () - RECORDED AS

PLAT OF SURVEY OF

PART OF LOTS 16 AND 17, BEULHA LAKE PARK,
LOCATED IN T4N, R18E, WALWORTH COUNTY,
WISCONSIN.

LOT 17

LOT 16

NOTE: THE BEARING OF THE SOUTH LINE
OF EAST SHORE ROAD IS ASSUMED
S 89° 10' E AS SHOWN ON EXISTING
SURVEY RECORDS.

FENCE
CORNER

IRON PIPE FOUND BENT,
0.87' NORTH AND 0.50'
EAST OF CORNER.

FENCE 0.45' SOUTH
OF FOUND IRON PIPE

BEULHA PARK ROAD

HOUSE
WELL

BLACKTOP
DRIVE

S.E. CORNER
LOT 16

IRON PIPE FOUND 0.24'
NORTHWEST OF LINE.

ORDERED BY: FRANK RAPPOLD
N9395 BEULHA PARK ROAD
EAST TROY, WI. 53120

I, DAVID F. ABELL, DO HEREBY CERTIFY THAT I HAVE SURVEYED THE PROPERTY HEREON
DESCRIBED ACCORDING TO THE OFFICAL RECORDS AND THAT THE PLAT HEREON IS A
CORRECT REPRESENTATION OF THE PROPERTY LINES TO THE BEST OF MY KNOWLEDGE AND
BELIEF.

David F. Abell

DAVID F. ABELL
WISCONSIN REGISTERED LAND SURVEYOR, S-1596

September 16, 1992

DATE JOB NUMBER - 92201
NOTE: THIS IS NOT A CERTIFIED COPY UNLESS SEALED.

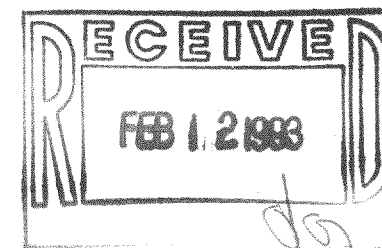

BEULHA LAKE

PBL-18

418-873