

KOLB LAND CONSULTING, INC.  
LAND SURVEYING • SUBDIVIDING • LAND PLANNING

929 WILLIAMS STREET LAKE GENEVA, WISCONSIN 53147 414-248-3697  
LOT LINE AS SHOWN ON ORIGINAL PLAT

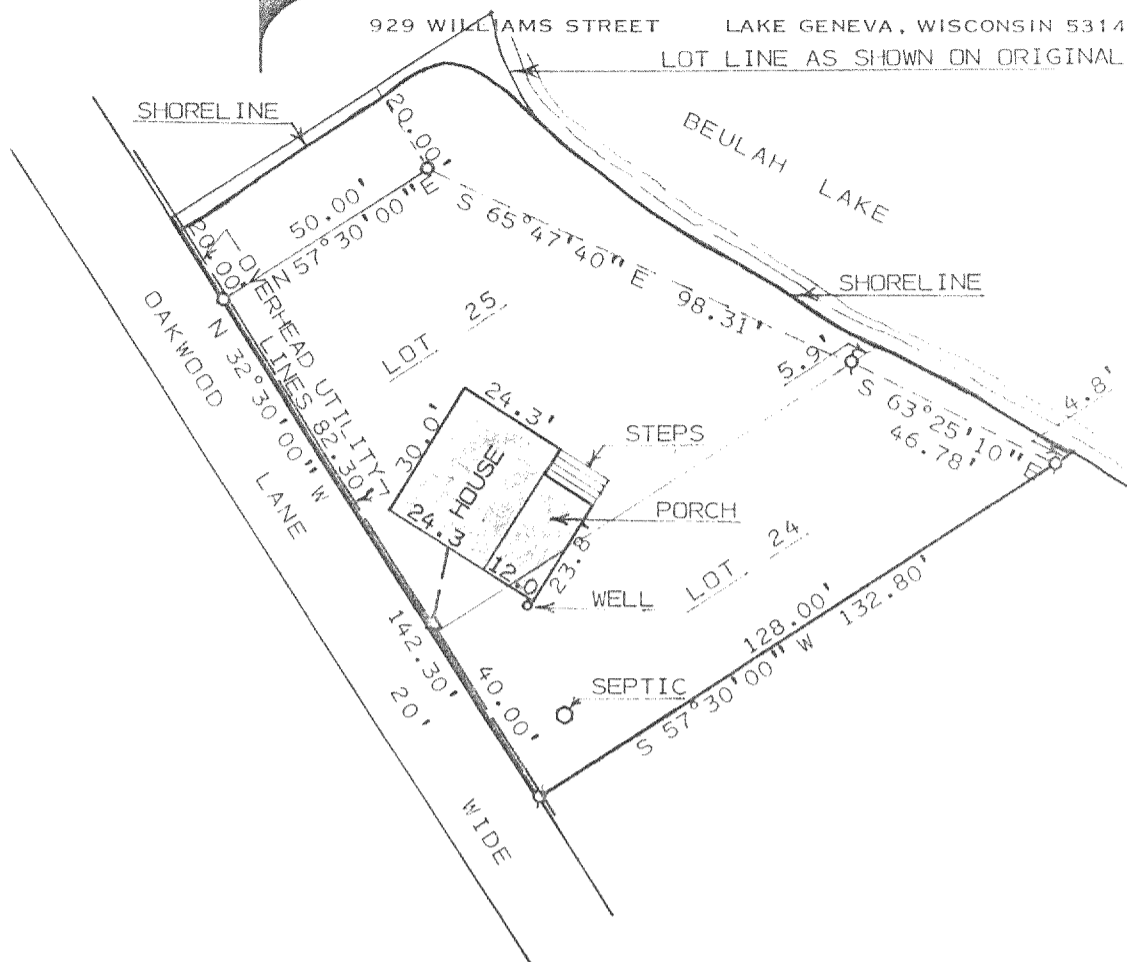

PLAT OF SURVEY OF

LOTS 24 AND 25 OF OAKWOOD PARK, A SUBDIVISION LOCATED IN  
THE NORTHEAST 1/4 OF SECTION 8, T4N, R18E, TOWN OF EAST  
TROY, WALWORTH COUNTY, WISCONSIN.

ORDERED BY: BRADEN & OLSON  
716 WISCONSIN STREET  
LAKE GENEVA, WI 53147

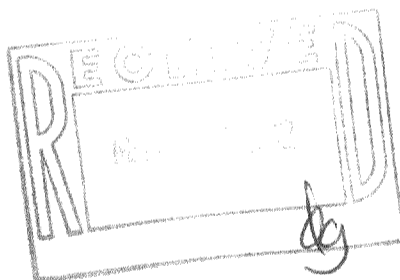

I HEREBY CERTIFY THAT I HAVE SURVEYED THE  
ABOVE DESCRIBED PROPERTY AND THAT THE ABOVE  
MAP IS A TRUE REPRESENTATION THEREOF AND  
SHOWS THE SIZE AND LOCATION OF THE PROPERTY,  
ITS EXTERIOR BOUNDARIES, THE LOCATION OF ALL  
VISIBLE STRUCTURES AND DIMENSIONS OF ALL  
PRINCIPAL BUILDINGS THEREON, BOUNDARY FENCES,  
APPARENT EASEMENTS, ROADWAYS AND VISIBLE  
ENCROACHMENTS, IF ANY, TO THE BEST OF MY  
KNOWLEDGE AND BELIEF.

THIS SURVEY IS MADE FOR THE USE OF THE  
PRESENT OWNERS OF THE PROPERTY, AND ALSO  
THOSE WHO PURCHASE, MORTGAGE, OR GUARANTEE  
THE TITLE THERETO WITHIN ONE (1) YEAR FROM  
DATE HEREOF. THIS SURVEY IS NOT VALID UNLESS  
THE SURVEYOR'S SIGNATURE IS IN RED.

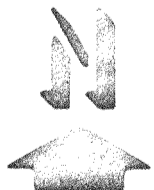

SCALE : 1" = 40'

LEGEND

- Ø - IRON PIPE FOUND
- o - IRON PIPE SET
- Δ - UTILITY POLE

HAROLD H. KOLB

WISCONSIN REGISTERED LAND SURVEYOR, S-187

DATE DECEMBER 19, 1990

REVISED \_\_\_\_\_

REVISED \_\_\_\_\_

418-871

POP-13A