

# PLAT OF SURVEY

LOCATION: PARCEL 63 - MIRAMAR ROAD, EAST TROY, WISCONSIN

LEGAL DESCRIPTION: ALL THAT PART OF THE NE 1/4 OF SECTION 10, T 4 N, R 18 E, IN THE TOWN OF EAST TROY, WALWORTH COUNTY, WISCONSIN, BOUNDED AND DESCRIBED AS FOLLOWS: COMMENCING AT THE NORTHEAST CORNER OF SAID NE 1/4 SECTION; THENCE N 89° 13' 47" W ALONG THE NORTH LINE OF SAID 1/4 SECTION, 555.12 FEET TO THE PLACE OF BEGINNING OF THE LANDS TO BE DESCRIBED; THENCE CONTINUING N 89° 13' 47" W ALONG SAID NORTH LINE 155.04 FEET; THENCE S 0° 31' 06" E, 483.76 FEET; THENCE N 89° 05' 30" E, 155.00 FEET; THENCE N 0° 31' 06" W, 479.24 FEET TO THE PLACE OF BEGINNING.

SEPTEMBER 22, 1970

SURVEY NO. 38550-63

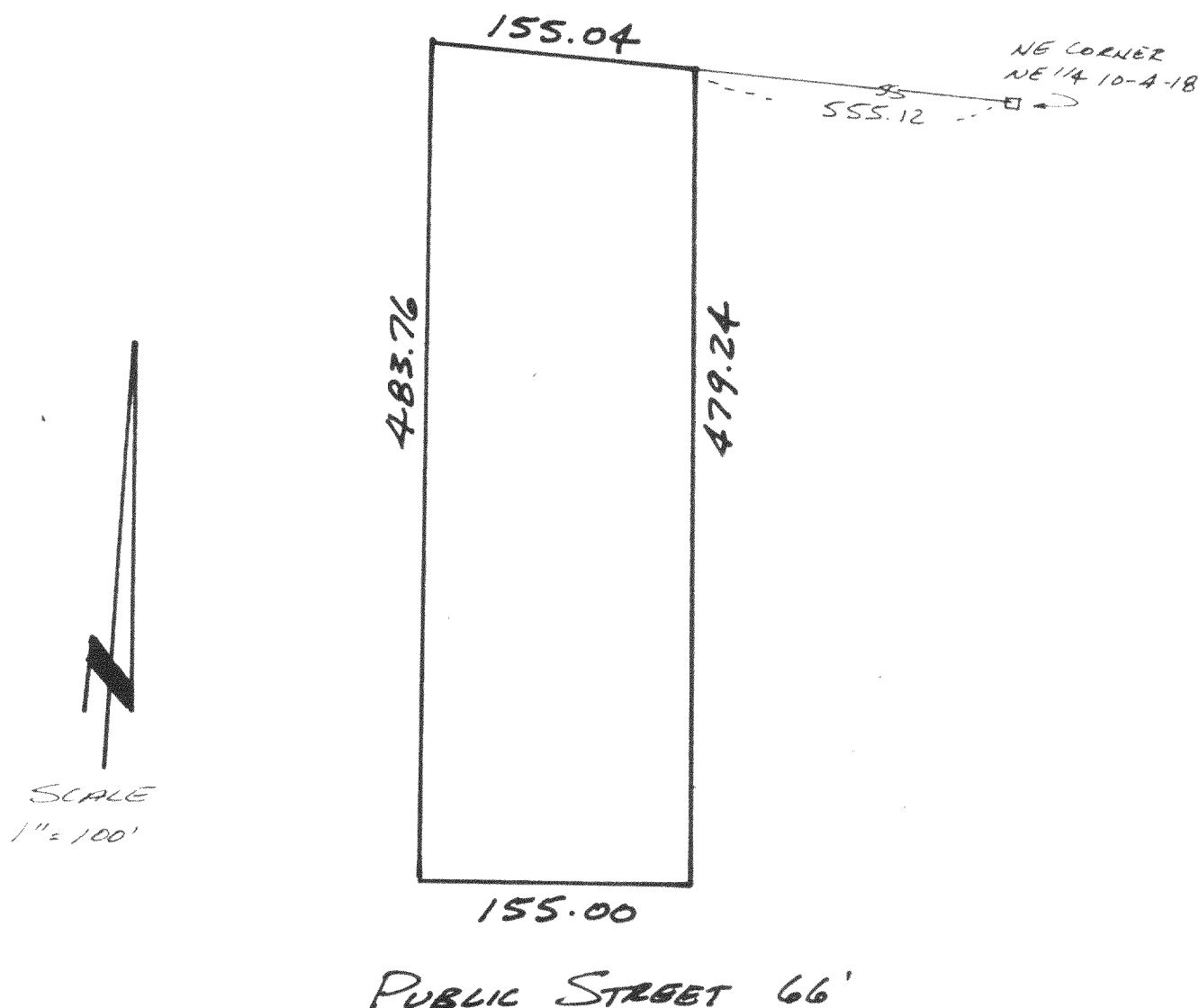

METROPOLITAN SURVEY SERVICE, INC.

REGISTERED LAND SURVEYORS

611 N. MAYFAIR RD.

WAUWATOSA, WIS. 53226

453-9151

WE CERTIFY THAT WE HAVE SURVEYED THE ABOVE-DESCRIBED PROPERTY AND THAT THE ABOVE PLAT IS AN ACCURATE SURVEY AND A TRUE REPRESENTATION THEREOF AND CORRECTLY SHOWS THE EXTERIOR BOUNDARY LINES AND LOCATION OF BUILDINGS AND OTHER IMPROVEMENTS ON SAID PROPERTY AND THE CORRECT MEASUREMENTS THEREOF.

SIGNED

*[Signature]*

STANLEY J. POTRYKUS  
REGISTERED LAND SURVEYOR - S-500

418-87