

# PLAT OF SURVEY

LOCATION: PARCEL 64 - MIRAMAR ROAD, EAST TROY, WISCONSIN

LEGAL DESCRIPTION: ALL THAT PART OF THE NE 1/4 OF SECTION 10, T 4 N, R 18 E, IN THE TOWN OF EAST TROY, WALWORTH COUNTY, WISCONSIN, BOUNDED AND DESCRIBED AS FOLLOWS: COMMENCING AT THE NORTHEAST CORNER OF SAID NE 1/4 SECTION; THENCE N 89° 13' 47" W ALONG THE NORTH LINE OF SAID 1/4 SECTION 710.16 FEET TO THE PLACE OF BEGINNING OF THE LANDS TO BE DESCRIBED; THENCE CONTINUING N 89° 13' 47" W ALONG SAID NORTH LINE 155.03 FEET; THENCE S 0° 31' 06" E, 488.28 FEET; THENCE N 89° 05' 30" E, 155.00 FEET; THENCE N 0° 31' 06" W, 483.76 FEET TO THE PLACE OF BEGINNING.

SEPTEMBER 22, 1970

SURVEY NO. 38550-64

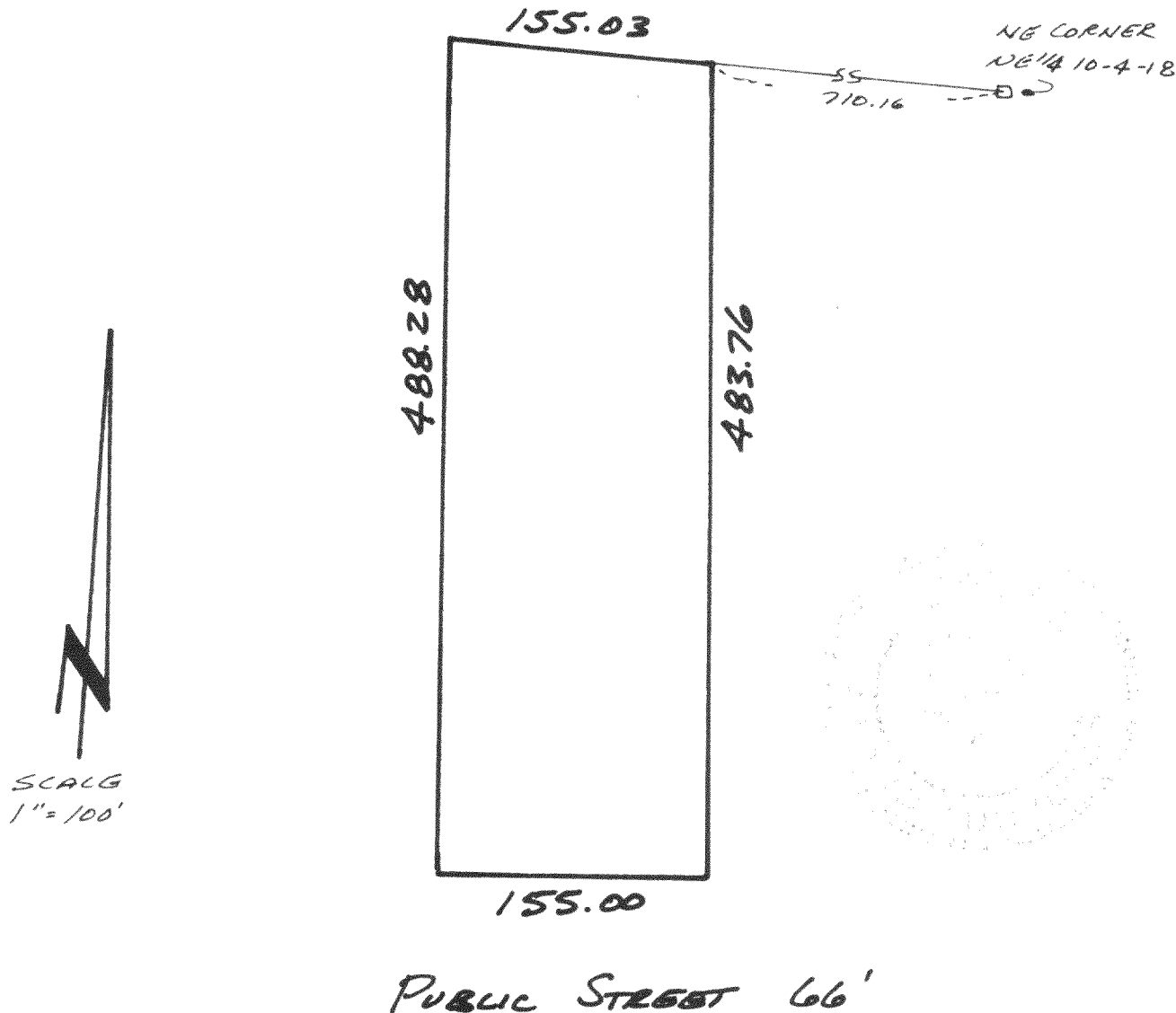

**METROPOLITAN SURVEY SERVICE, INC.**  
REGISTERED LAND SURVEYORS  
611 N. MAYFAIR RD. WAUWATOSA, WIS. 53226  
453-9151

WE CERTIFY THAT WE HAVE SURVEYED THE ABOVE-DESCRIBED PROPERTY AND THAT THE ABOVE PLAT IS AN ACCURATE SURVEY AND A TRUE REPRESENTATION THEREOF AND CORRECTLY SHOWS THE EXTERIOR BOUNDARY LINES AND LOCATION OF BUILDINGS AND OTHER IMPROVEMENTS ON SAID PROPERTY AND THE CORRECT MEASUREMENTS THEREOF.

SIGNED

STANLEY J. POTRYKUS  
REGISTERED LAND SURVEYOR - S-500

Lot 3 of Miramar 2nd Add.

418-86