

**ABERNATHY and ASSOCIATES**

**Kenneth B. Abernathy Jr.**

**Wisconsin Registered Land Surveyor S-1594**

Rt. 3, Box 273  
Elkhorn, Wisconsin 53121  
Phone: (414) 723-4260 (office)  
(414) 723-4813 (residence)

**PLAT OF SURVEY**

LOT 1 OF CERTIFIED SURVEY MAP NO.  
953 AS RECORDED IN VOL. 4 PAGE 202 -  
204 AS DOCUMENT NO. 49757.

ORDERED BY: MAIN STREET REALTY  
P.O. BOX 419  
EAST TROY, WI. 53120

BUYER: JEFF WORDEN  
16660 W. BELOIT RD.  
NEW BERLIN, WI. 53151

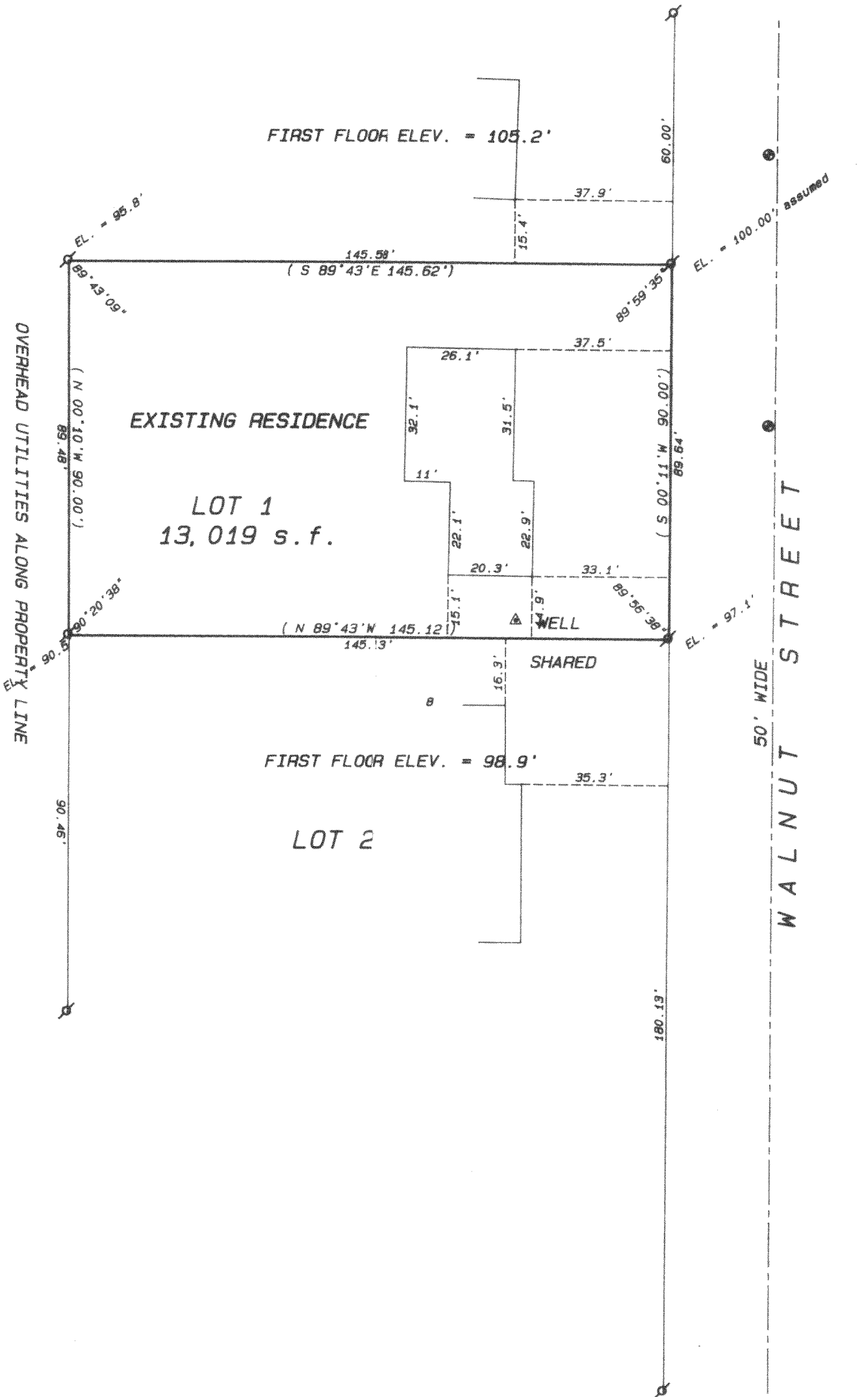

SANITARY SEWER MANHOLE  
RIM ELEV. = 102.30'  
INVERT ELEV. = 91.75'

SANITARY SEWER MANHOLE  
RIM ELEV. = 99.13'

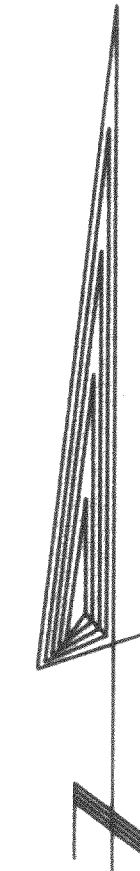

SCALE 1" = 30 FEET  
BEARINGS ARE BASED ON PLATTED  
NORTH

**Legend**

- FOUND IRON PIPE
- FOUND IRON ROD
- FOUND BRASS CAPPED MONUMENT
- ⊛ FOUND CONCRETE MONUMENT
- + CHISEL CUT IN CONCRETE
- SET IRON ROD, 24" LONG, WEIGHING 1.5 LBS./LINEAL FT., 3/8" DIA.
- SET IRON ROD, 30" LONG, WEIGHING 4.5 LBS./LINEAL FT., 1-11/16" DIA.
- (xx) RECORDED AS DIMENSION
- - - - - EXISTING FENCE



SCALE: 1" = 30 FEET



"I hereby certify that I have surveyed the above described property and that the above map is a true representation thereof and shows the size and location of the property, its exterior boundaries, the location of all visible structures and dimensions of all principal buildings thereon, boundary fences, apparent easements, roadways and visible encroachments, if any."

"This survey is made for the use of the present owners of the property, and also those who purchase, mortgage, or guarantee the title thereto within one year from date hereof."

*Kenneth B. Abernathy, Jr.*  
KENNETH B. ABERNATHY, JR.  
WISCONSIN REGISTERED LAND SURVEYOR,  
S-1594

Date: 7/14/92 Job No. 92.316