

PLAT OF SURVEY

LOCATION: PARCEL 65 - MIRAMAR ROAD, EAST TROY, WISCONSIN

LEGAL DESCRIPTION: ALL THAT PART OF THE NE 1/4 OF SECTION 10, T 4 N, R 18 E, IN THE TOWN OF EAST TROY, WALWORTH COUNTY, WISCONSIN, BOUNDED AND DESCRIBED AS FOLLOWS: COMMENCING AT THE NORTHEAST CORNER OF SAID NE 1/4 SECTION; THENCE N 89° 13' 47" W ALONG THE NORTH LINE OF SAID 1/4 SECTION 865.19 FEET TO THE PLACE OF BEGINNING OF THE LANDS TO BE DESCRIBED; THENCE CONTINUING N 89° 13' 47" W ALONG SAID NORTH LINE 155.04 FEET; THENCE S 0° 31' 06" E, 492.80 FEET; THENCE N 89° 05' 30" E, 155.00 FEET; THENCE N 0° 31' 06" W, 488.28 FEET TO THE PLACE OF BEGINNING.

SEPTEMBER 22, 1970

SURVEY NO. 38550-65

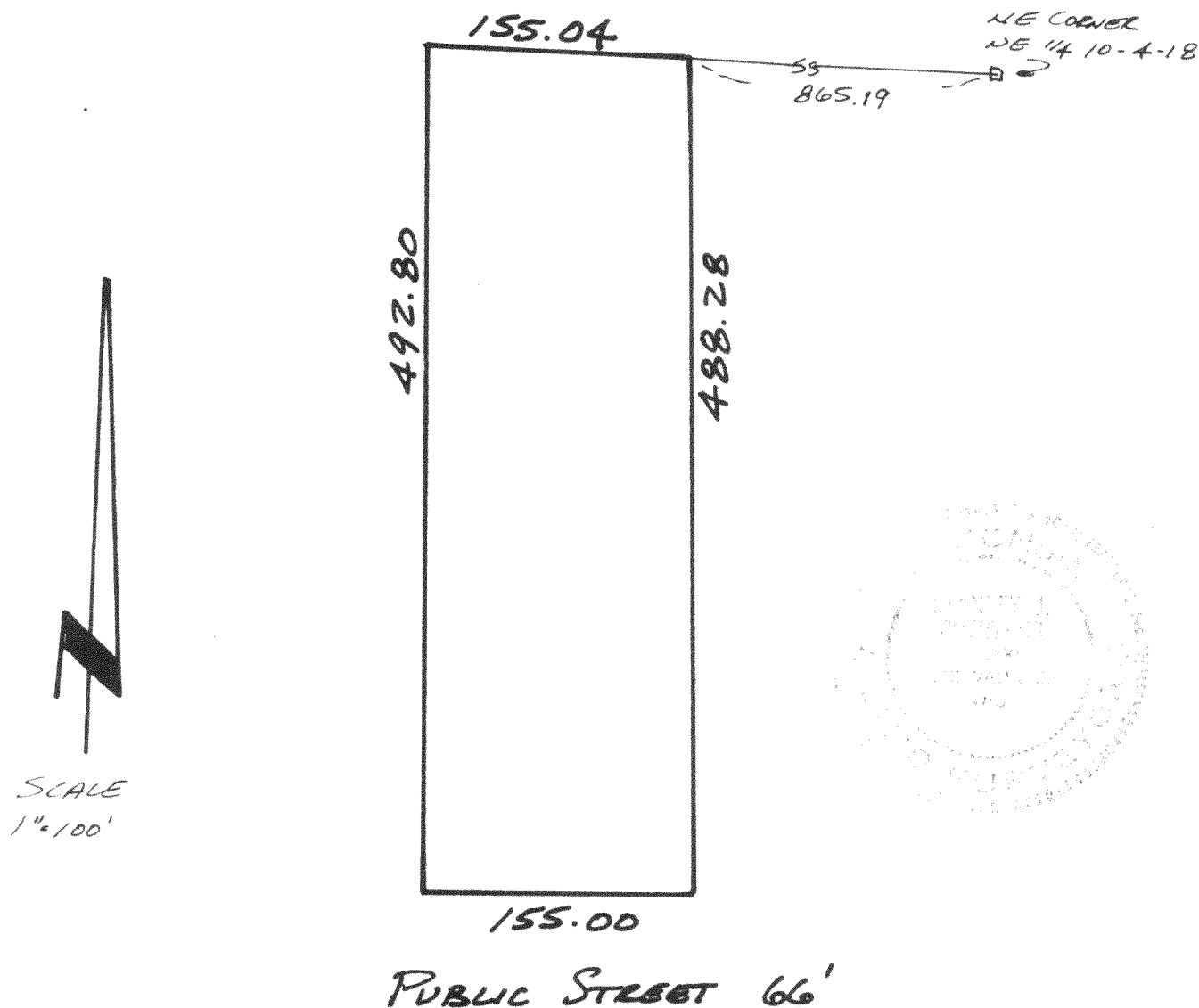

METROPOLITAN SURVEY SERVICE, INC.
REGISTERED LAND SURVEYORS
611 N. MAYFAIR RD. WAUWATOSA, WIS. 53226
453-9151

WE CERTIFY THAT WE HAVE SURVEYED THE ABOVE-DESCRIBED PROPERTY AND THAT THE ABOVE PLAT IS AN ACCURATE SURVEY AND A TRUE REPRESENTATION THEREOF AND CORRECTLY SHOWS THE EXTERIOR BOUNDARY LINES AND LOCATION OF BUILDINGS AND OTHER IMPROVEMENTS ON SAID PROPERTY AND THE CORRECT MEASUREMENTS THEREOF.

SIGNED

[Signature]

STANLEY J. POTRYKUS
REGISTERED LAND SURVEYOR - S-500

Lot 2 of Miramar 2nd add.

418-85