

# HURLEY ENGINEERING SERVICE, INC.

BROOKFIELD, WISCONSIN



ENGINEERS

LAND SURVEYORS

PLAT OF SURVEY #S/68-R

**DESCRIPTION:** Lot 2, Certified Survey Map No. 967, being a part of the Northwest Quarter of Section 10, Township 4 North, Range 18 East, Town of East Troy, Walworth County, Wisconsin.

Note: Relative elevations are indicated by underlined figures

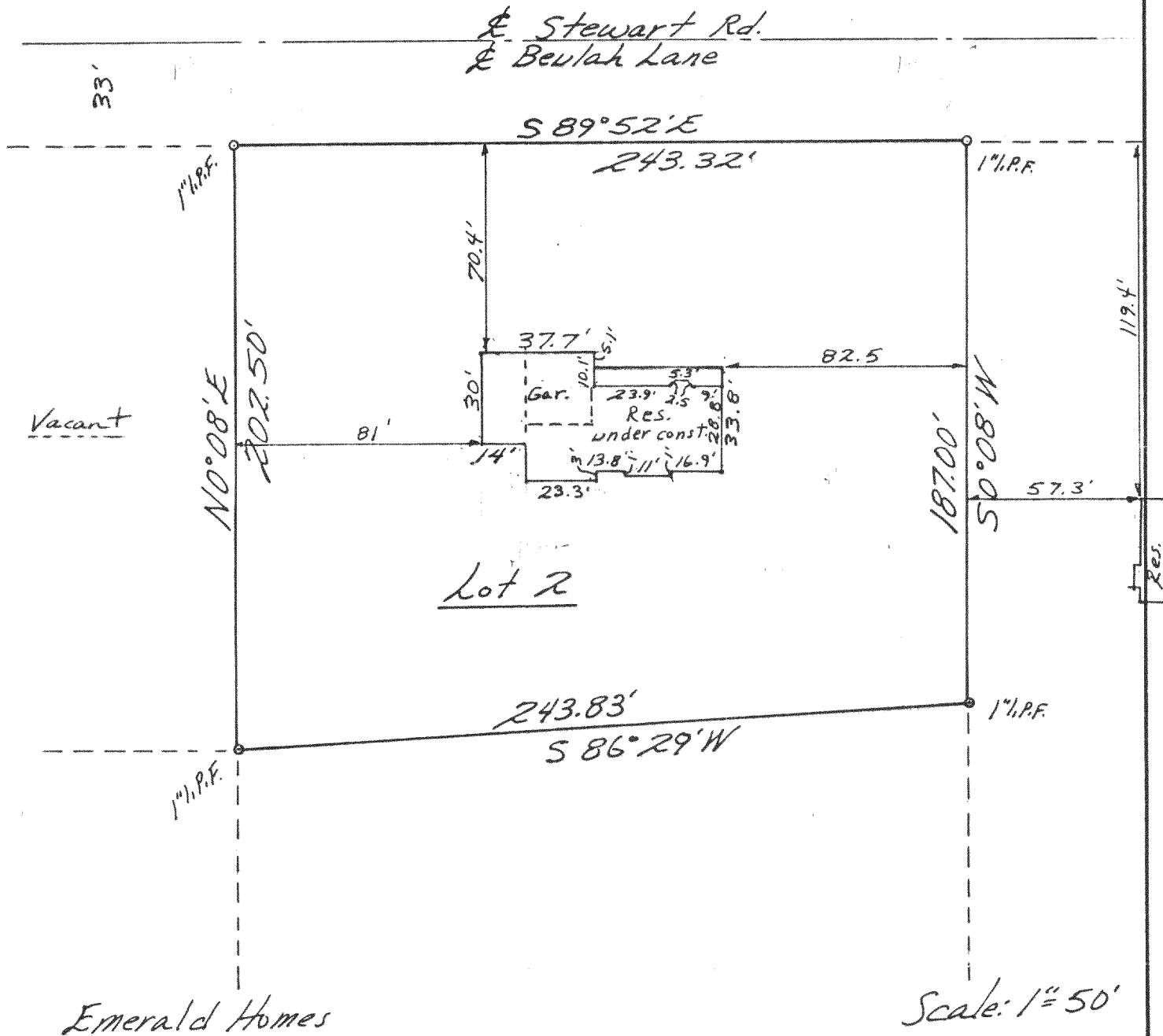

STATE OF WISCONSIN }  
COUNTY OF WAUKESHA } SS.

I HAVE SURVEYED THE ABOVE DESCRIBED PROPERTY AND THE ABOVE MAP IS A TRUE REPRESENTATION THEREOF AND SHOWS THE SIZE AND LOCATION OF THE PROPERTY, ITS EXTERIOR BOUNDARIES, THE LOCATION AND DIMENSIONS OF ALL VISIBLE STRUCTURES THEREON, FENCES, APPARENT EASEMENTS AND ROADWAYS AND VISIBLE ENCROACHMENTS, IF ANY.

THIS SURVEY IS MADE FOR THE EXCLUSIVE USE OF THE PRESENT OWNERS OF THE PROPERTY, AND ALSO THOSE WHO PURCHASE, MORTGAGE, OR GUARANTEE THE TITLE THERETO WITHIN ONE (1) YEAR FROM DATE HEREOF. *And resurveyed October 1, 1992. E.A.H.*

NOT VALID  
UNLESS SEAL  
IS IMPRESSED  
HERE.

DATED AT Brookfield, THIS 26<sup>TH</sup> DAY OF August, 19 92. SIGNED: Edward A. Hurley

REGISTERED WISCONSIN LAND SURVEYOR NO. 1185

PHONE: 414-782-8799

418-849

PA-967-2

# HURLEY ENGINEERING SERVICE, INC.

BROOKFIELD, WISCONSIN



ENGINEERS

LAND SURVEYORS

PLAT OF SURVEY #5/68

**DESCRIPTION:** Lot 2, Certified Survey Map No. 967, being a part of the Northwest Quarter of Section 10, Township 4 North, Range 18 East, Town of East Troy, Walworth County, Wisconsin.

Note: Relative elevations are indicated by underlined figures

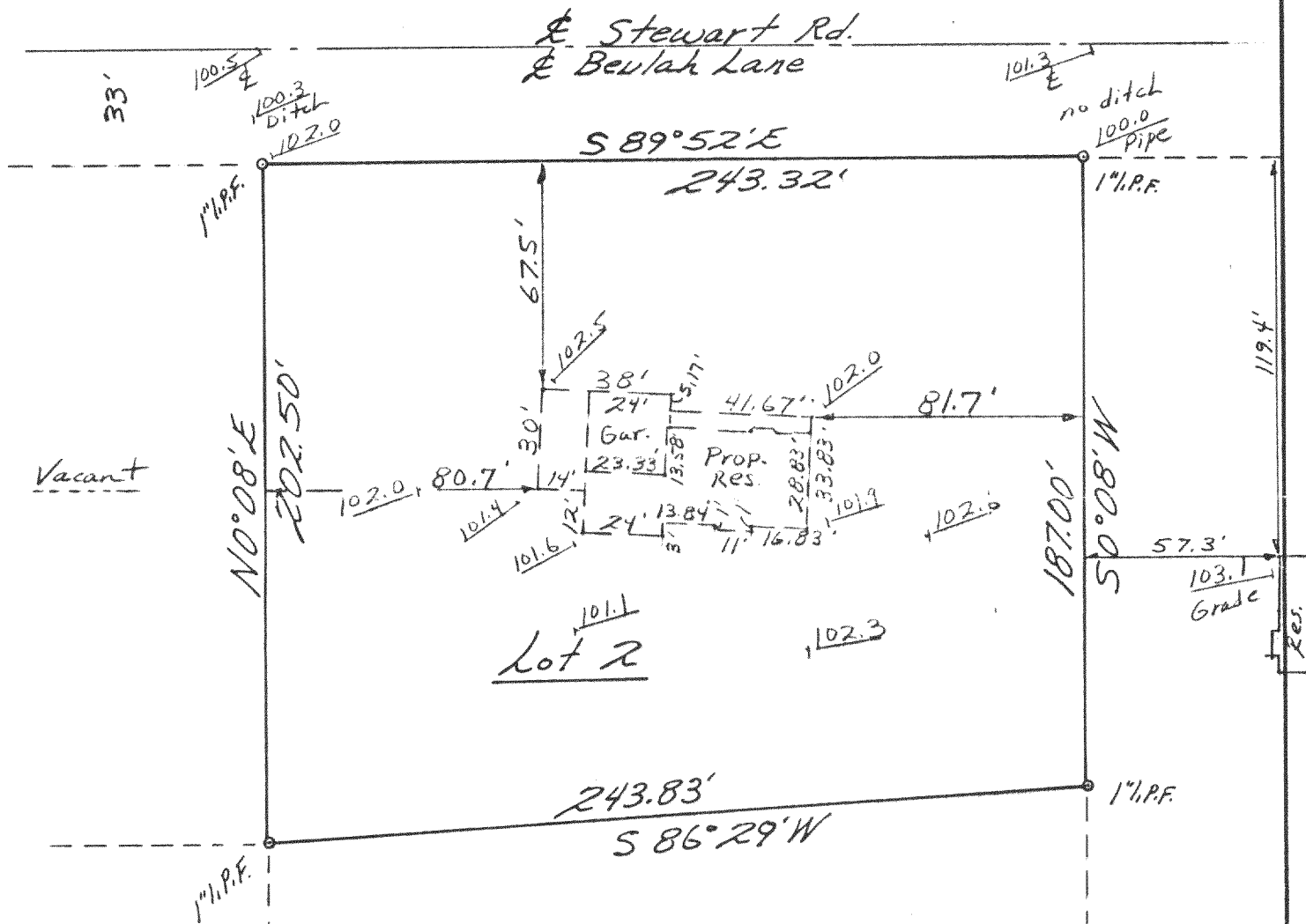

Suggested garage floor grade: 103.3

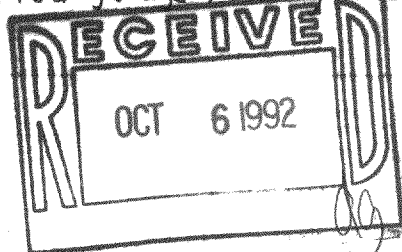

*Emerald Homes*

Scale: 1" = 50'

STATE OF WISCONSIN }  
COUNTY OF WAUKESHA } ss.

I HAVE SURVEYED THE ABOVE DESCRIBED PROPERTY AND THE ABOVE MAP IS A TRUE REPRESENTATION THEREOF AND SHOWS THE SIZE AND LOCATION OF THE PROPERTY, ITS EXTERIOR BOUNDARIES, THE LOCATION AND DIMENSIONS OF ALL VISIBLE STRUCTURES THEREON, FENCES, APPARENT EASEMENTS AND ROADWAYS AND VISIBLE ENCROACHMENTS, IF ANY.

THIS SURVEY IS MADE FOR THE EXCLUSIVE USE OF THE PRESENT OWNERS OF THE PROPERTY, AND ALSO THOSE WHO PURCHASE, MORTGAGE, OR GUARANTEE THE TITLE THERETO WITHIN ONE (1) YEAR FROM DATE HEREOF.

NOT VALID  
UNLESS SEAL  
IS IMPRESSED  
HERE.

DATED AT Brookfield, THIS 26<sup>TH</sup> DAY OF August, 19 92. SIGNED: Edward A. Hurley

REGISTERED WISCONSIN LAND SURVEYOR NO. 1185

PHONE: 414-782-8799