

PLAT OF SURVEY
-OF-

LOT 2, CERTIFIED SURVEY MAP No. 1175, of a part of the Southeast 1/4 of Section 5, Township 4 North, Range 18 East in the Town of East Troy, Walworth County, Wisconsin.

Proposed house field staked true size. Contractor to verify all dimensions before building by same. Refer to a current title report for easements or restrictions which may affect the use of this site.

Survey For: Frank Miles
Owner: Greg Glowienka

Proposed Address: _____ Lake Road
Proposed Yd. Gr.: _____
Proposed Fn. Fl.: _____

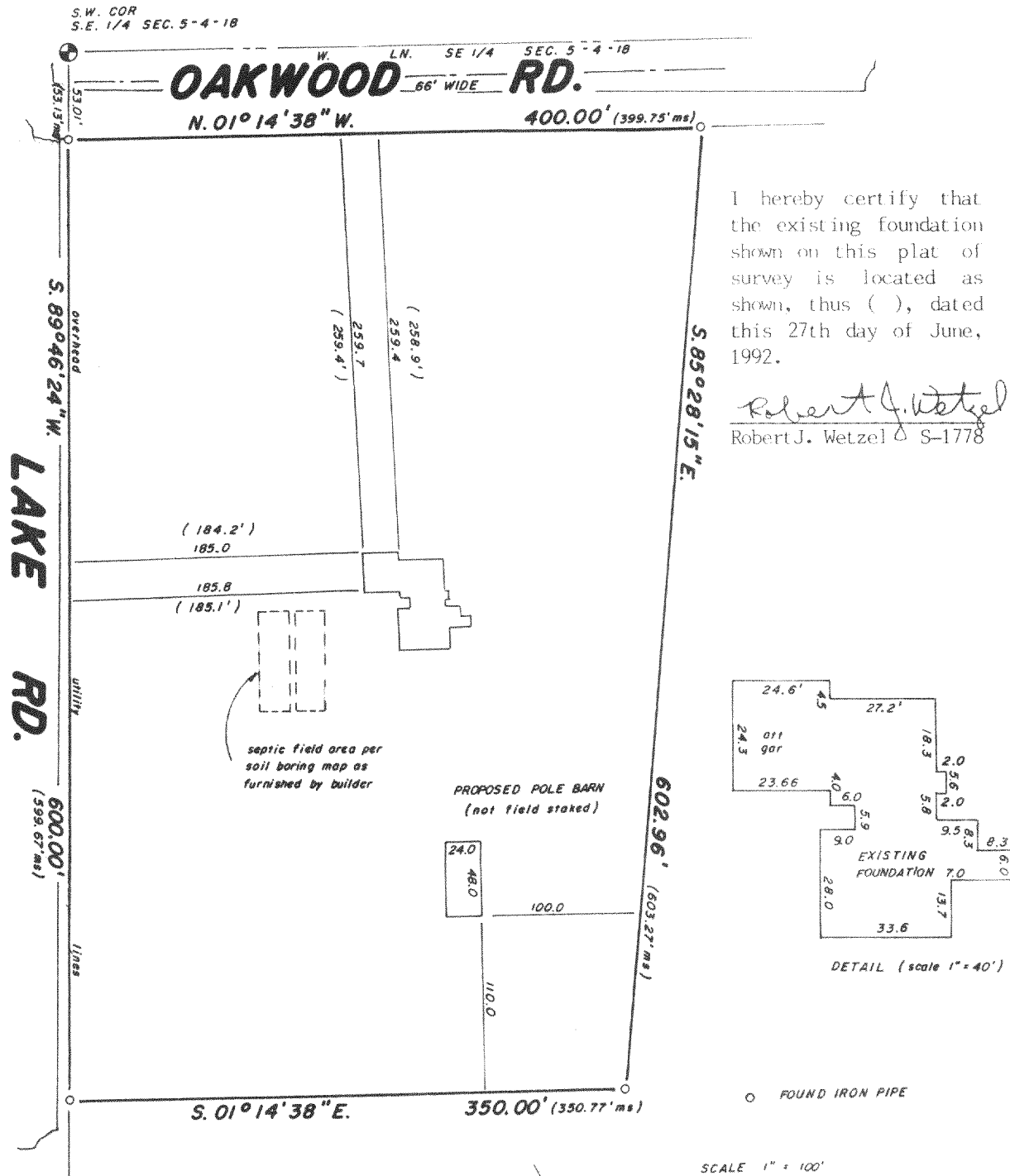

I hereby certify that the existing foundation shown on this plat of survey is located as shown, thus (), dated this 27th day of June, 1992.

Robert J. Wetzel
Robert J. Wetzel S-1778

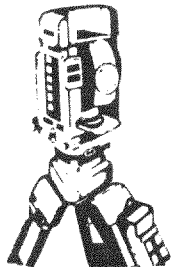

B.W. SURVEYING

Land Surveys
Mapping And Planning
35117 Academy Road
Burlington, Wisconsin 53105
(414) 534-4109

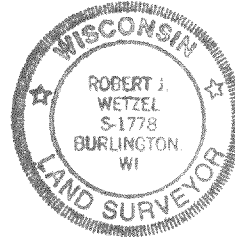
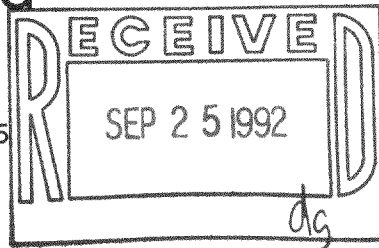

THIS IS NOT AN ORIGINAL PRINT
UNLESS THIS SEAL IS RED

Robert J. Wetzel
ROBERT J. WETZEL
REGISTERED LAND SURVEYOR - 1778

"This survey is made for the use of the present owners of the property, and those who purchase, mortgage, or guarantee the title thereto within one year from date hereof"

REV. 5-8-92
APRIL 2, 1992
DATE

840
JOB NUMBER