

PLAT OF SURVEY
-OF-

LOT 1, CERTIFIED SURVEY MAP No. _____, being a part of the Northwest 1/4 and the Southwest 1/4 of the Northwest 1/4 of Section 34, Township 4 North, Range 18 East of the 4th Principal Meridian in the Town of East Troy, County of Walworth and State of Wisconsin.

Proposed garage field staked true size. Contractor to verify all dimensions before building by same. Refer to a current title report for easements or restrictions which affect the use of this site.

Survey For: John Rhode

NOTE: Certified Survey Map pending



1 inch = 100 ft.

o ——— FOUND IRON PIPE

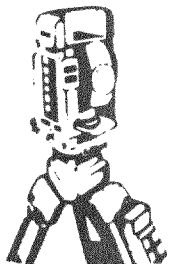
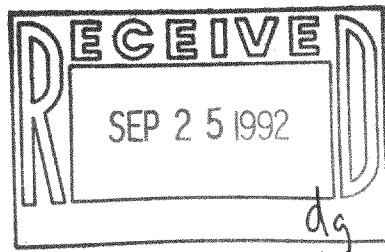

B.W. SURVEYING

Land Surveys
Mapping And Planning
35117 Academy Road
Burlington, Wisconsin 53105
(414) 534-4109

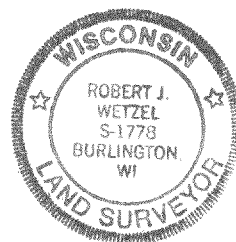

"I hereby certify that I have surveyed the above described property and that the above map is a true representation thereof and shows the size and location of the property, its exterior boundaries, the location of all visible structures and dimensions of all principal buildings thereon, boundary fences, apparent easements, roadways and encroachments, if any.

"This survey is made for the use of the present owners of the property, and those who purchase, mortgage, or guarantee the title thereto within one year from date hereof"

THIS IS NOT AN ORIGINAL PRINT
UNLESS THIS SEAL IS RED

Robert J. Wetzel

ROBERT J. WETZEL
REGISTERED LAND SURVEYOR - 1778

Revised: 7/8/92

6/26/92
DATE

922 B
JOB NUMBER

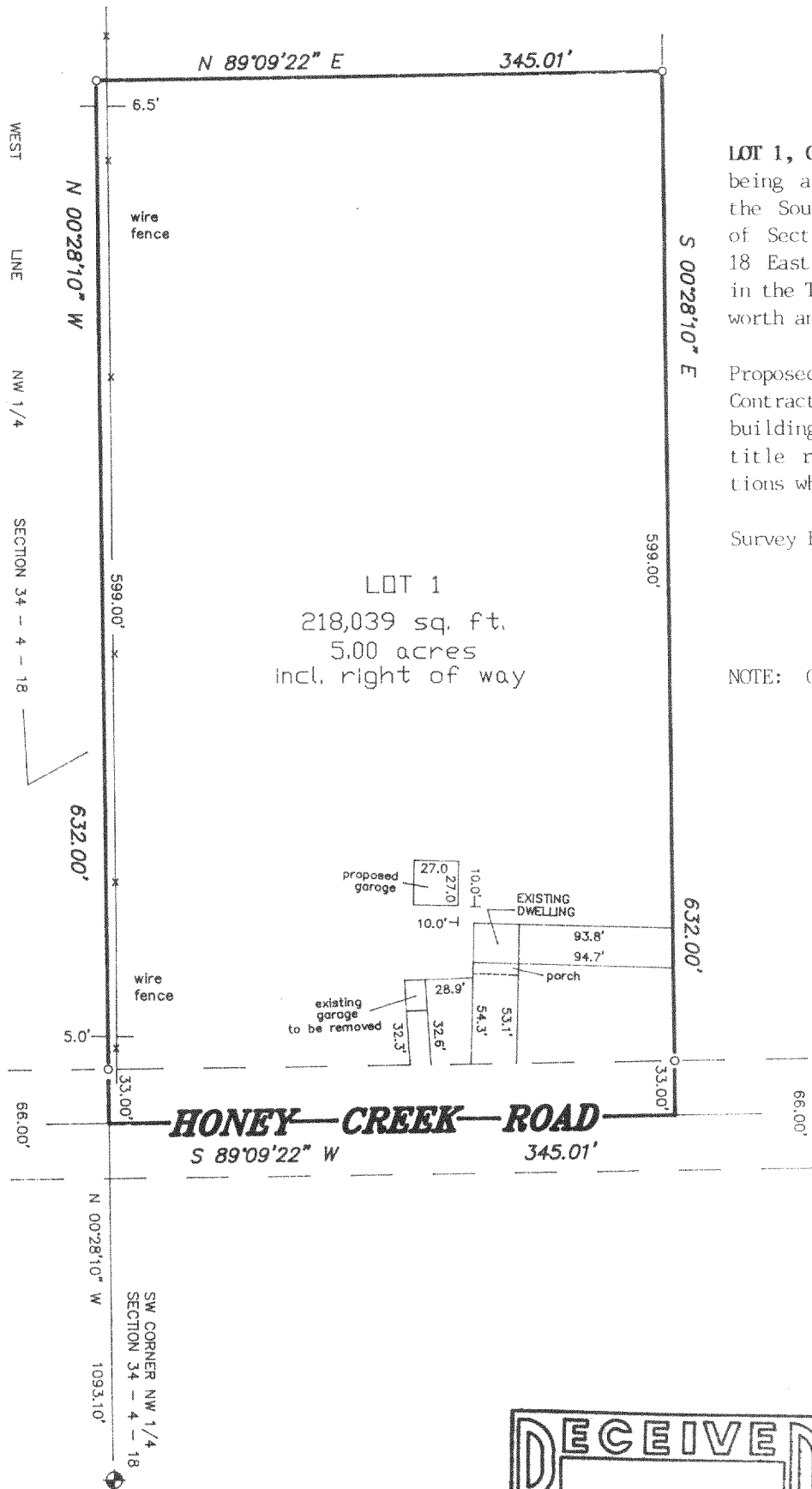

PLAT OF SURVEY
-OF-

LOT 1, CERTIFIED SURVEY MAP No. 2171-1,
being a part of the Northwest 1/4 and
the Southwest 1/4 of the Northwest 1/4
of Section 35, Township 4 North, Range
18 East of the 4th Principal Meridian
in the Town of East Troy, County of Wal-
worth and State of Wisconsin.

Proposed garage field staked true size.
Contractor to verify all dimensions before
building by same. Refer to a current
title report for easements or restric-
tions which affect the use of this site.

Survey For: John Rhode

NOTE: Certified Survey Map pending

B.W. SURVEYING

Land Surveys
Mapping And Planning
35117 Academy Road
Burlington, Wisconsin 53105
(414) 534-4109

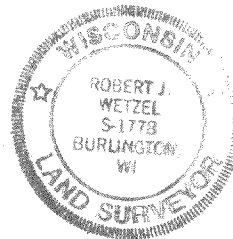
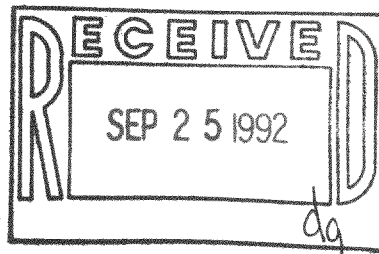

"I hereby certify that I have surveyed the above described
property and that the above map is a true representation thereof
and shows the size and location of the property, its exterior
boundaries, the location of all visible structures and dimensions
of all principal buildings thereon, boundary fences, apparent
easements, roadways and encroachments, if any.

"This survey is made for the use of the present owners of the
property, and those who purchase, mortgage, or guarantee the
title thereto within one year from date hereof"

THIS IS NOT AN ORIGINAL PRINT
UNLESS THIS SEAL IS RED

Robert J. Wetzel
ROBERT J. WETZEL
REGISTERED LAND SURVEYOR - 1778

6/26/92
DATE

922 B
JOB NUMBER

418-847

PA-2171-1