

PLAT OF SURVEY

LOCATION: N2173 Division Street, East Troy, Wisconsin

LEGAL DESCRIPTION: Lot 3 of CERTIFIED SURVEY MAP NO. 2025, located in the Northeast 1/4 of the Northeast 1/4 of Section 19, Town 4 North, Range 18 East, in the Town of East Troy, Walworth County, Wisconsin.

June 30, 1992

Survey No. 80950

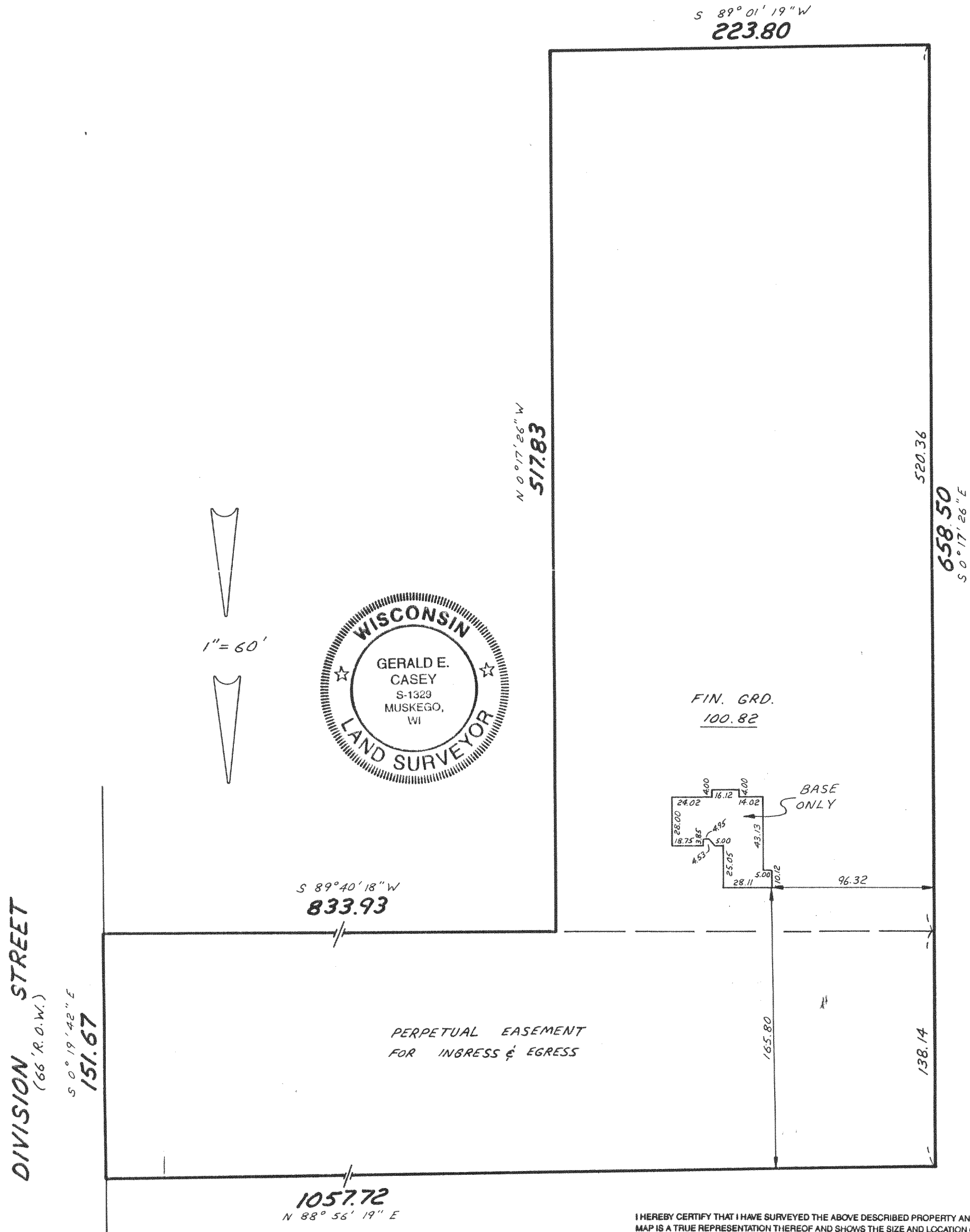

METROPOLITAN SURVEY SERVICE, INC.

REGISTERED LAND SURVEYORS

9415 W. FOREST HOME AVE., SUITE 107 HALES CORNERS, WI 53133  
529-5380

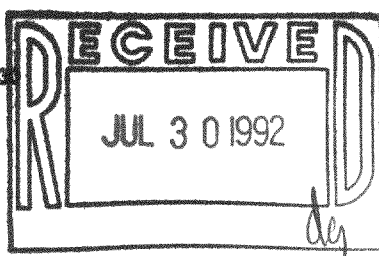

I HEREBY CERTIFY THAT I HAVE SURVEYED THE ABOVE DESCRIBED PROPERTY AND THAT THE ABOVE MAP IS A TRUE REPRESENTATION THEREOF AND SHOWS THE SIZE AND LOCATION OF THE PROPERTY, ITS EXTERIOR BOUNDARIES, THE LOCATION OF ALL VISIBLE STRUCTURES AND DIMENSIONS OF ALL PRINCIPAL BUILDINGS THEREON, BOUNDARY FENCES, APPARENT EASEMENTS AND ROADWAYS AND VISIBLE ENCROACHMENTS, IF ANY.

THIS SURVEY IS MADE FOR THE EXCLUSIVE USE OF THE PRESENT OWNERS OF THE PROPERTY, AND ALSO THOSE WHO PURCHASE, MORTGAGE, OR GUARANTEE THE TITLE THERETO WITHIN ONE (1) YEAR FROM DATE HEREOF.

SIGNED

*[Signature]*

418-843

PA-2025-3