

KOLB LAND CONSULTING, INC.

LAND SURVEYING • SUBDIVIDING • LAND PLANNING

929 WILLIAMS STREET LAKE GENEVA, WI. 53147 414-243-3697

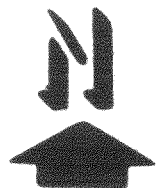

SCALE: 1" = 100'

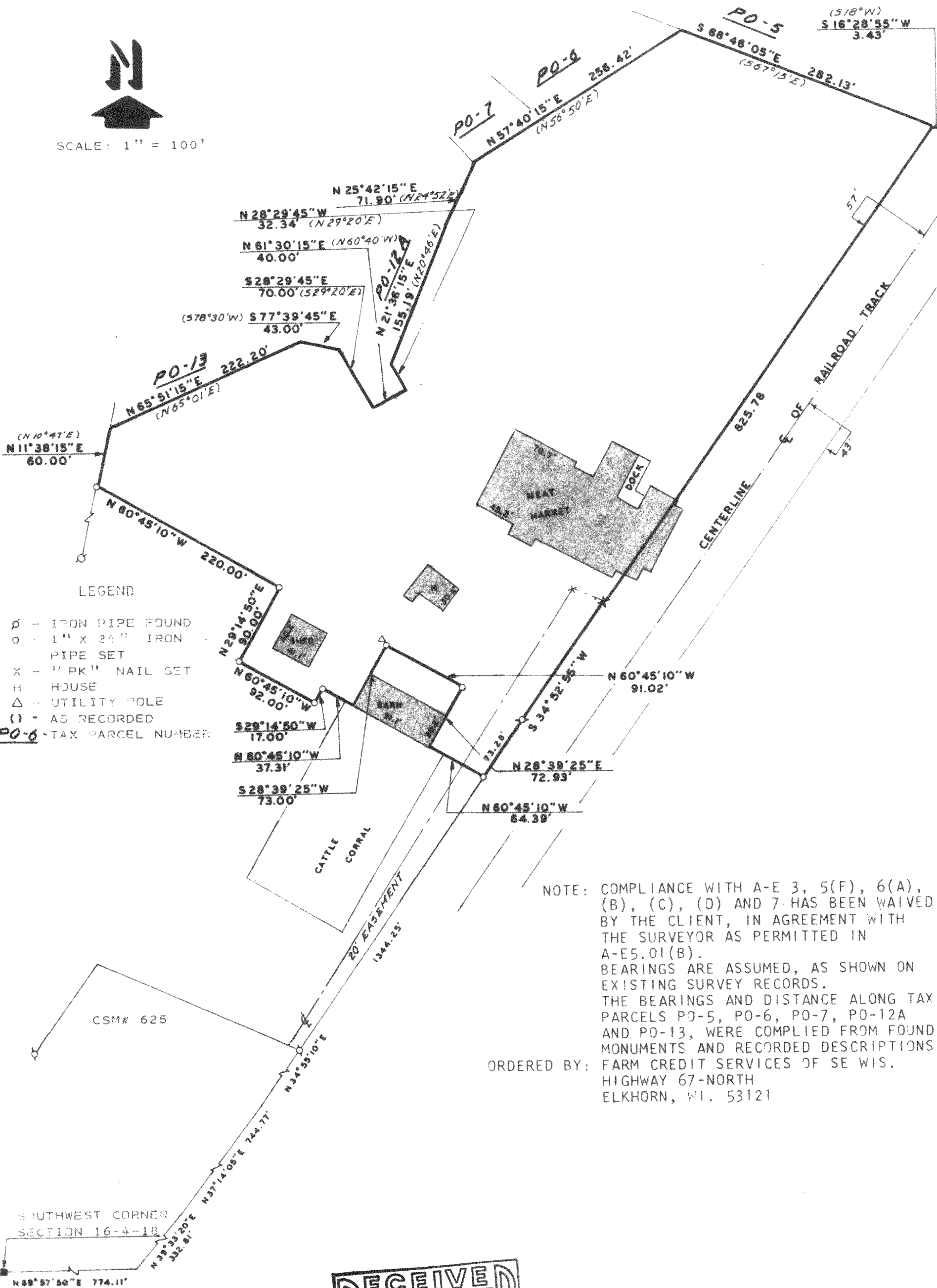

NOTE: COMPLIANCE WITH A-E 3, 5(F), 6(A), (B), (C), (D) AND 7 HAS BEEN WAIVED BY THE CLIENT, IN AGREEMENT WITH THE SURVEYOR AS PERMITTED IN A-E5.01(B). BEARINGS ARE ASSUMED, AS SHOWN ON EXISTING SURVEY RECORDS. THE BEARINGS AND DISTANCE ALONG TAX PARCELS PO-5, PO-6, PO-7, PO-12A AND PO-13, WERE COMPILED FROM FOUND MONUMENTS AND RECORDED DESCRIPTIONS.

ORDERED BY: FARM CREDIT SERVICES OF SE WIS. HIGHWAY 67-NORTH ELKHORN, WI. 53121

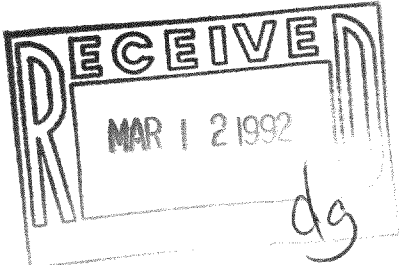

HAROLD H. KOLB
 WISCONSIN REGISTERED LAND SURVEYOR. S-187
 DATE JANUARY 19, 1987

418-840

PET-16-SB

KOLB LAND CONSULTING, INC.
 LAND SURVEYING · SUBDIVIDING · LAND PLANNING

929 WILLIAMS STREET LAKE GENEVA, WISCONSIN 53147 414-248-3697

PLAT OF

A PARCEL OF LAND LOCATED IN THE SOUTHEAST 1/4 AND THE NORTHEAST 1/4 OF SECTION 16, T 4 N, R 18 E, TOWN OF EAST TROY, WALWORTH COUNTY, WISCONSIN AND DESCRIBED AS FOLLOWS:

COMMENCING AT THE SOUTHWEST CORNER OF SAID SECTION 16;

THENCE N 89°57'50" E 774.11 FEET;
 THENCE N 39°33'20" E 332.81 FEET;
 THENCE N 37°14'05" E 744.77 FEET;
 THENCE N 34°55'10" E 1344.25 FEET TO THE PLACE OF BEGINNING;
 THENCE N 60°45'10" W 64.39 FEET;
 THENCE N 28°39'25" E 72.93 FEET;
 THENCE N 60°45'10" W 91.02 FEET;
 THENCE S 28°39'25" W 73.00 FEET;
 THENCE N 60°45'10" W 37.31 FEET;
 THENCE S 29°14'50" W 17.00 FEET;
 THENCE N 60°45'10" W 92.00 FEET;
 THENCE N 29°14'50" E 90.00 FEET;
 THENCE N 60°45'10" W 220.00 FEET;
 THENCE N 11°38'15" E 60.00 FEET TO THE SOUTHERLY LINE OF TAX PARCEL PO-13;
 THENCE N 65°51'15" E 222.20 FEET ALONG SAID TAX PARCEL PO-13;
 THENCE S 77°39'45" E 43.00 FEET ALONG SAID TAX PARCEL PO-13;
 THENCE S 28°29'45" E 70.00 FEET ALONG SAID TAX PARCEL PO-13;
 THENCE N 61°30'15" E 40.00 FEET ALONG SAID TAX PARCEL PO-13 AND PO-12A;
 THENCE N 28°29'45" W 32.34 FEET ALONG SAID TAX PARCEL PO-12A;
 THENCE N 21°36'15" E 155.19 FEET ALONG SAID TAX PARCEL PO-12A;
 THENCE N 25°42'15" E 71.90 FEET ALONG SAID TAX PARCEL PO-12A;
 THENCE N 57°40'15" E 256.42 FEET ALONG TAX PARCEL PO-7;
 THENCE S 68°46'05" E 282.13 FEET ALONG TAX PARCEL PO-6;
 THENCE S 16°28'55" W 3.43 FEET ALONG TAX PARCEL PO-5;
 THENCE S 34°52'55" W 825.78 FEET ALONG NORTHWESTERLY LINE OF RAILROAD RIGHT-OF-WAY TO THE PLACE OF BEGINNING.
 AND CONTAINING 6.84 ACRES.

I, HAROLD H. KOLB, DO HEREBY CERTIFY THAT I HAVE SURVEYED THE PROPERTY HEREON DESCRIBED ACCORDING TO THE OFFICIAL RECORDS AND THAT THE PLAT HEREON IS A CORRECT REPRESENTATION OF THE LOT LINES TO THE BEST OF MY KNOWLEDGE AND BELIEF.
 SURVEY NOT VALID UNLESS SURVEYOR'S SIGNATURE IS IN RED.

 HAROLD H. KOLB
 WISCONSIN REGISTERED LAND SURVEYOR, S-187
 DATE JANUARY 19, 1987
 REVISED _____
 REVISED _____